

Map of
RECONNAISSANCE SURVEY for CAMP ELKANAH

in the
NE 1/4 & THE SE 1/4 OF SECTION 8, TOWNSHIP 4 SOUTH, RANGE 35 EAST
OF THE WILLAMETTE MERIDIAN, UNION COUNTY, OREGON
September 1988

PERFORMED BY:
TIMBERLINE SURVEYS
33537 S. SAWTELL ROAD
MOLALLA, OR 97038
PH 503-829-5688
(SE 1/4, SEC. 20, T5S, R2E, W.M.)

U.S. FIELD NOTES
and PLAT for
SECTION 8
T 4 S, R 35 E, W.M.
AS SURVEYED BY
RUFUS S. MOORE
U.S. DEPUTY SURVEYOR
September 1882

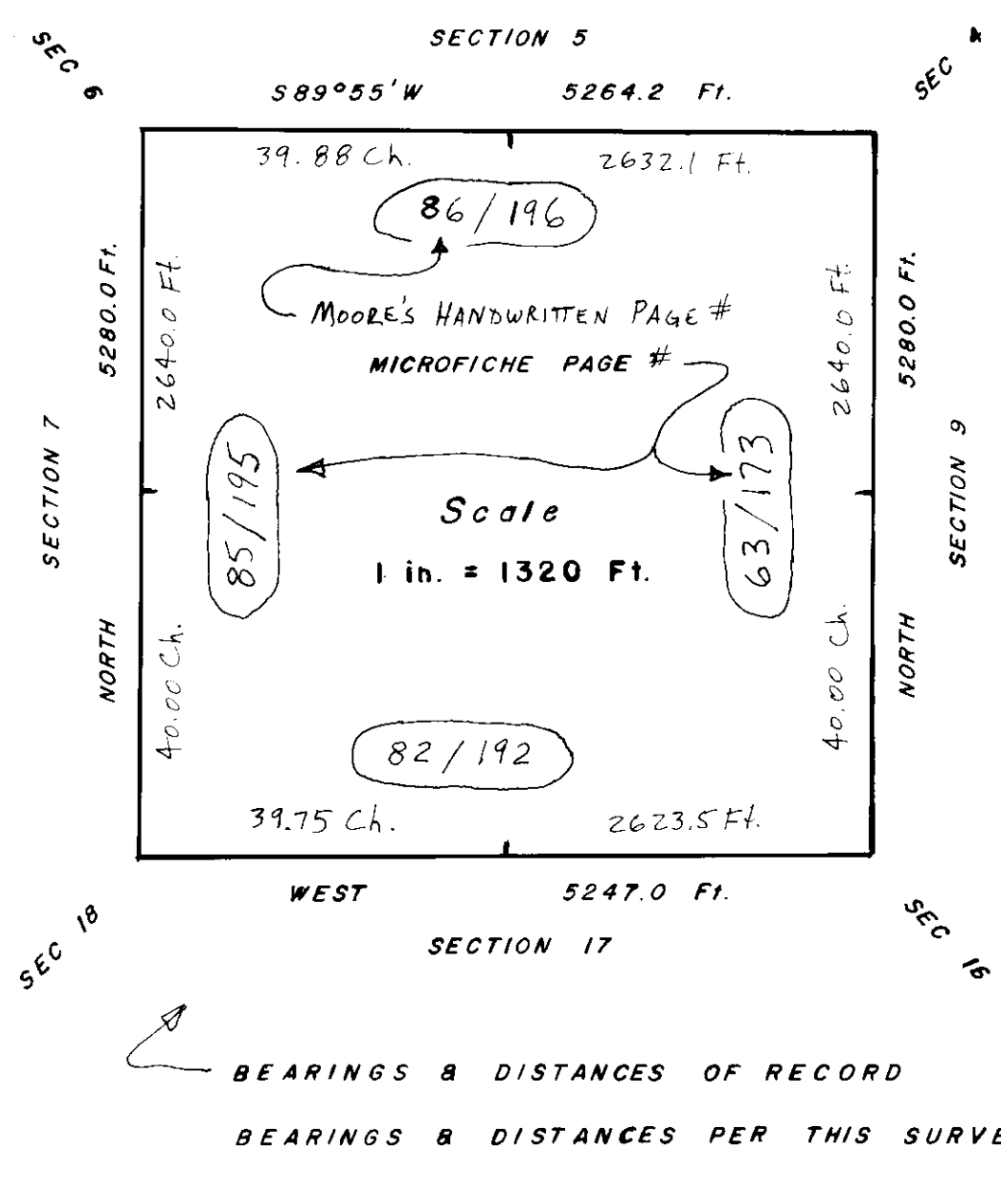

VICINITY MAP

CAMP ELKANAH PROPERTY HAS
BEEN DOTTED IN

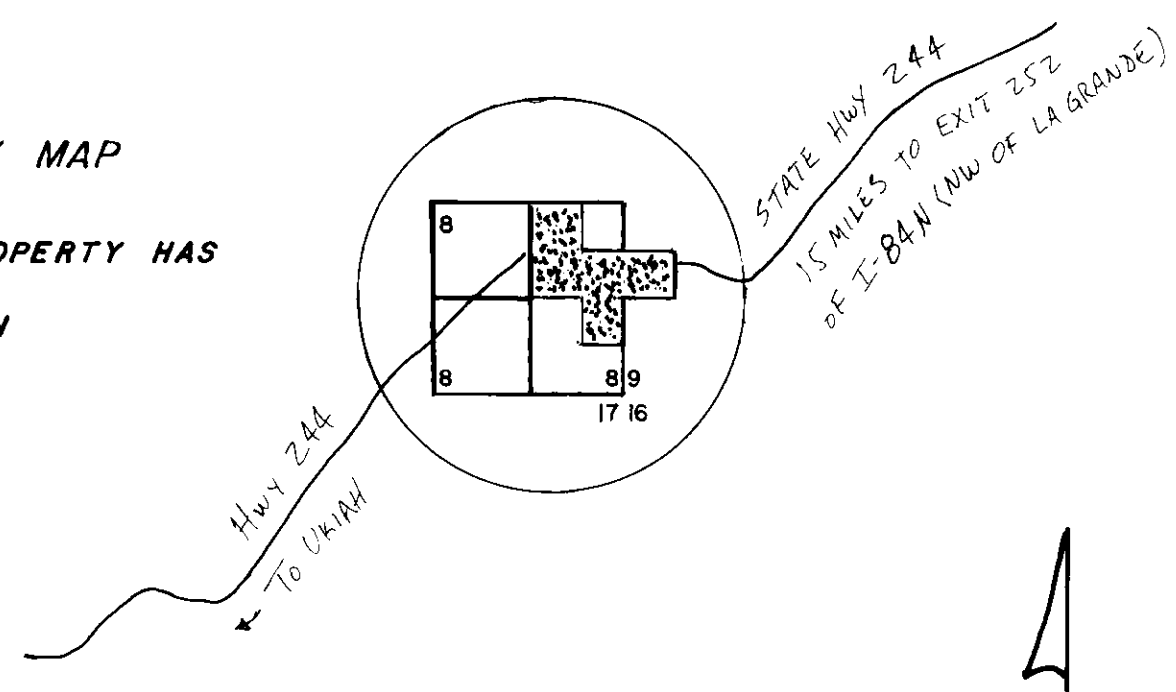

NARRATIVE

SUBJECT TO THE NOTES BELOW, THE PURPOSE OF THIS PRELIMINARY RECONNAISSANCE SURVEY WAS TO LAY OUT HORIZONTAL CONTROL FOR DETERMINING THE LOCATION OF THAT PORTION OF THE CAMP ELKANAH PROPERTY SITUATED IN THE EAST HALF OF SECTION 8, T 4 S, R 35 E, W.M. AND TO MONUMENT THE NE 1/4 OF THE SE 1/4 OF SAID SECTION. THE BASIS ON WHICH LINES WERE ESTABLISHED WAS THAT ALL CURRENT OWNERSHIP IN THE AREA APPEARS TO BE BY STATUTORY PROPORTIONAL CONVEYANCE. ALL FOUND MONUMENTS AND DEED ELEMENTS THAT CONTROL THIS SURVEY ARE OR REFER ONLY TO THE PUBLIC LAND (U.S. GLO) CORNERS THAT DEFINE OR RELATE TO THE EAST HALF OF THIS SECTION.

NOTES

- 1. THIS SURVEY IS A PRELIMINARY SURVEY AND IS NOT TO BE CONSTRUED AS A COMPLETE AND ACCURATE PROPERTY SURVEY EITHER IN TERMS OF HORIZONTAL POSITIONING OR IN TERMS OF LEGAL CONTROL. THE MONUMENTS SET IN THIS SURVEY CAN NOT BE TERMED PROPERTY CORNERS. AT PRESENT, THEY REPRESENT POINTS OF CONVENIENCE. ADDITIONAL WORK IS NEEDED TO SHOW THEM TO BE THE SUBDIVISIONAL CORNERS OF THE NE 1/4 OF THE SE 1/4.
- 2. A FAIRLY THOROUGH (BUT NOT COMPLETE) SEARCH WAS MADE FOR THE EAST 1/4 CORNER. IT WAS NOT FOUND DURING THIS SURVEY.
- 3. EXCEPT FOR THE EAST 1/4 CORNER, WE FOUND ALL OTHER CONTROLLING GLO CORNERS SUBSTANTIALLY AS PER THE MOST RECENT RECOVERY/RESTORATION RECORD FILED WITH THE UNION COUNTY SURVEYOR. WE USED THESE CORNER MONUMENTS WITHOUT FULLY EVALUATING THEIR CHAIN OF HISTORY.
- 4. IF FURTHER RESEARCH, EVALUATION, AND ADDITIONAL FIELDWORK WERE CONDUCTED, THE LINES SHOWN ON THIS MAP POSSIBLY MIGHT BE FOUND TO NOT COINCIDE WITH THE TRUE LEGAL SUBDIVISIONAL LINES OF SECTION 8.
- 5. THE BASIS OF BEARINGS FOR THIS SURVEY IS AN ASSUMED NORTH BETWEEN THE MONUMENTS USED FOR THE SE AND THE NE SECTION CORNERS OF SECTION 8. THIS IS THE SAME BEARING THAT RUFUS MOORE ESTABLISHED FOR THE LINE RUNNING BETWEEN THESE CORNERS.

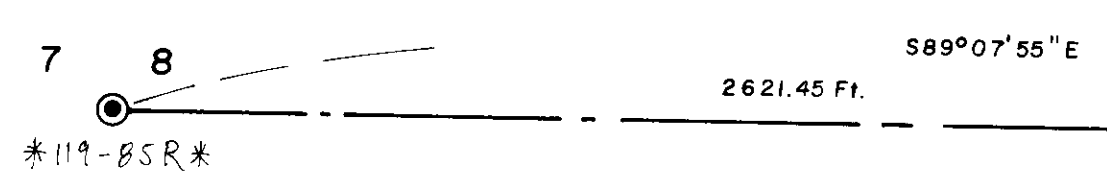

DISCLAIMER

WE BELIEVE THIS SURVEY MEETS OR EXCEEDS NORMAL STANDARDS OF PRACTICE FOR HORIZONTAL CONTROL. WE FURTHER BELIEVE THIS MAP CORRECTLY REPRESENTS OUR SURVEY. HOWEVER, SINCE IT WAS A PRELIMINARY SURVEY, WE ARE NOT PREPARED TO SAY THAT ALL INFORMATION SHOWN ON THIS SHEET IS CORRECT IN EVERY RESPECT.

UNION COUNTY SURVEYOR
Date Received 11-23-88
Date Filed 11-29-88
By G. LANGLITZ, DEPUTY
File No. 41-88

Richard M. Shaw 11-20-88
Thomas A. Melne 11-16-88

LEGEND / SYMBOLS

- DENOTES GLO MONUMENT OF RECORD IN COUNTY SURVEYORS OFFICE. SPECIFIC RECORD SHOWN ON THE MAP THUSLY: *124-BSR* (TYPICAL)
- DENOTES 5/8" DIA. x 30" STEEL ROD SET WITH YELLOW PLASTIC CAP ON TOP. UNLESS SHOWN OTHERWISE, CAP IS FLUSH (+/- 0.2 Ft.) WITH SMALL MOUND OF STONES AROUND IT. CAP IS MARKED THUSLY: (PLS 1015)

