

SURVEY NARRATIVE

This survey was performed at the request of Mr. James Spicer, Chief Unit Forester, Elgin Timberlands, Boise Cascade Corporation. The purpose of this survey was to determine and document the location of the existing wooden bridge crossing the Minam River relative to the section line between Sections 17 and 18, T1N, R41E.

The Northeast corner of Section 18 was found in good condition as described in Remonumentation records 73-88R. The East 1/4 of Section 18 was also found in good condition. However, we note some minor discrepancies between field conditions and the information given in Remonumentation Record 74-88R. An updated remonumentation record will be filed for this corner to better describe the current condition of this corner.

A random traverse utilizing a one-second theodolite and electric distance measuring device was run between these two corners. The two iron rod monuments were set at computed positions on the line between the 1/4 and section corner. Additional wooden stakes were placed on this section line for a distance of 400+ feet North and South of the bridge. The field survey work was performed on April 19 and April 21, 1988.

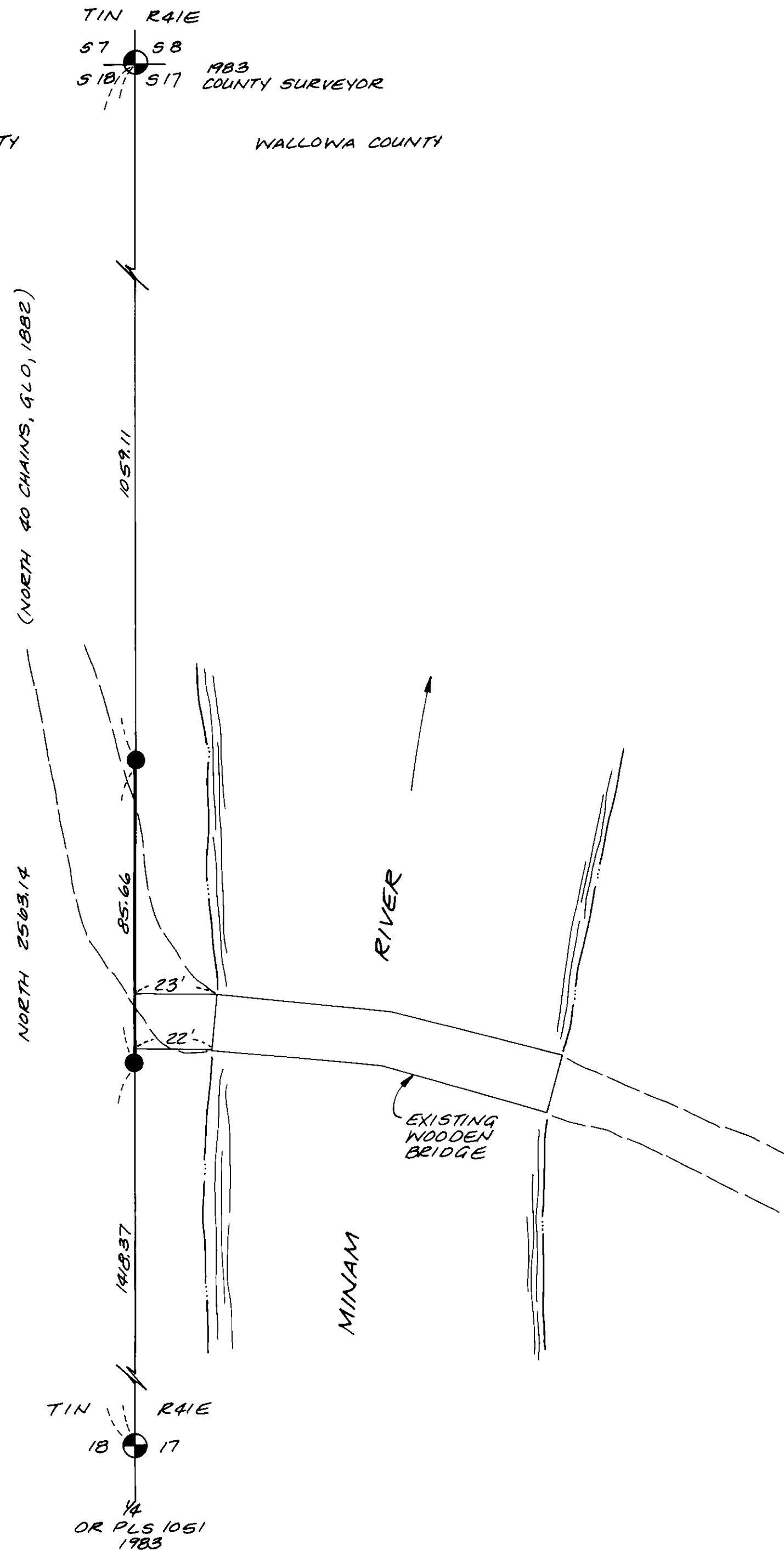

BASIS OF BEARINGS
NORTH BETWEEN THE EAST 1/4 CORNER AND THE NE CORNER OF SECTION 18, T1N, R41E, ACCORDING TO THE ORIGINAL GENERAL LAND OFFICE SURVEY BY H. MELDRUM, 1882.



LEGEND

- FOUND 2" IRON PIPE WITH BRASS CAP ATTACHED, MARKED AS DESCRIBED.
- SET 5/8" x 30" IRON ROD (CONCRETE REINFORCING ROD) WITH YELLOW PLASTIC CAP MARKED "A.P. & A"
- RECORD DIMENSION FROM CITED RECORD
- EDGES OF EXISTING ROADWAY.

REFERENCE MATERIAL

- ORIGINAL GENERAL LAND OFFICE SURVEY OF T1N, R41E, BY H. MELDRUM, CONTRACT NO. 450, 1882.
- UNION COUNTY DEED BOOK 154, PG. 615
- UNION COUNTY CORNER REMONUMENTATION RECORDS 73-88 R 74-88 R
- UNION COUNTY SURVEY NUMBER 95-74
- WALLOWA COUNTY SURVEYS - NONE AVAILABLE

UNION COUNTY SURVEYOR

Date Received 5-10-88

Date Filed 5-10-88

By G. LANGLITZ, DEPUTY

File No. 14-88

REGISTERED PROFESSIONAL LAND SURVEYOR

Gary L. Langlitz

OREGON
JULY 22, 1977
GARY L. LANGLITZ
1039

SURVEY OF THE EAST LINE OF THE NE 1/4, SEC. 18, T1N, R41E, WILLAMETTE MERIDIAN, UNION COUNTY, OREGON.

FOR: BOISE CASCADE CORPORATION P.O. BOX 610, LAGRANDE, OR 97850

SCALE: 1" = 30'

DATE: APRIL, 1988

JOB NO: 824-50

Anderson Perry & Associates, Inc.
engineering • surveying • materials testing
LAGRANDE, ORE. & WALLA WALLA, WASH.

SHEET NO. 1/1