

**REFERENCE MATERIAL**

SURVEY NO. 11-66  
SURVEY NO. 94-71  
SURVEY NO. 124-78

**BASIS OF BEARING**

The forward bearing as published by the U.S.C. and G.S. from  $\Delta$  College to  $\Delta$  Valley, dated 1946

**LEGEND**

- NOT SEARCHED FOR
- SEARCHED FOR NOT FOUND
- SET 5/8" x 30" IRON PIN WITH PLASTIC CAP MARKED B-G-A SURVEY MARKER
- FOUND 5/8" x 30" IRON PIN WITH PLASTIC CAP MARKED B-G-A SURVEY MARKER UNLESS OTHERWISE NOTED
- EXISTING FENCELINE

**NARRATIVE**

This survey was ordered by Forest Fletcher. The two property owners intended to trade equal parcels to create the straight line as this survey shows. I base my survey on survey 23-79. Virtually all of this survey was based upon the found monuments as shown. The Southeasterly corner of the parcel is a found monument placed for Jay Loudermilk in 1979. I then computed equal parcels by intersecting a straight line from the forementioned corner to the Westerly line of survey 23-79. I find no unusual problems with this survey.

**UNION COUNTY SURVEYOR**

REGISTERED PROFESSIONAL LAND SURVEYOR

*Gregory T. Blackman*

OREGON  
JULY 13, 1973  
GREGORY T. BLACKMAN  
321

Date Received 8-4-87  
Date Filed 8-25-87  
By G. LANGLITZ, DEPUTY  
File No. 20-87

<b>BAGETT - GRIFFITH &amp; ASSOCIATES</b> La Grande, Oregon Map of Survey		
A PORTION OF LOT 8 IN BLOCK 15 HONAN'S ADDITION AND IN LOTS 10 & 23 OF HIGHWAY ACRES UNION COUNTY, OREGON		
SURVEYED FOR	FOREST FLETCHER	
SURVEYED BY	gtb	7/87
Scale: 1"=50'	Drawn by: jpp	7/87

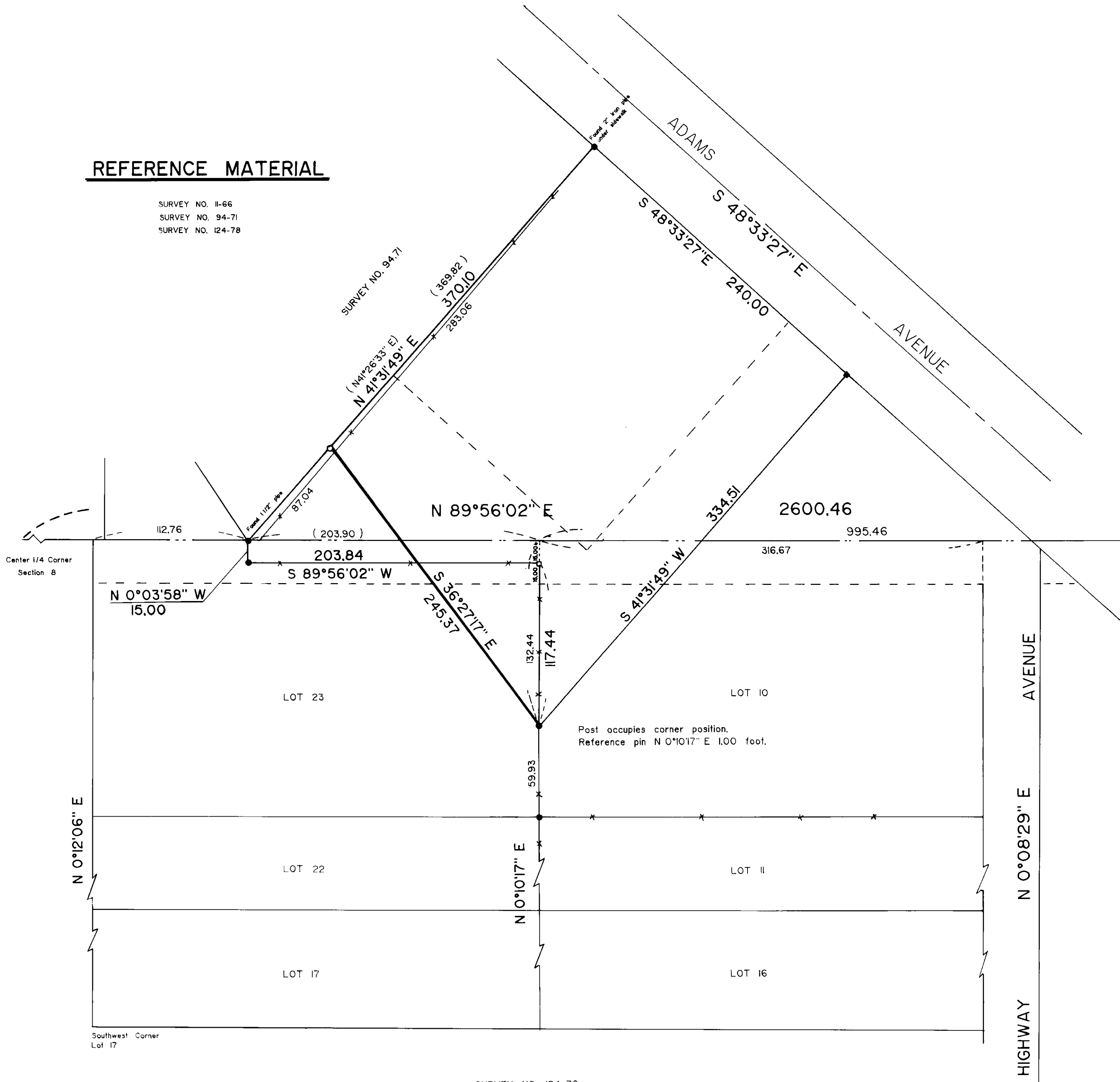

SURVEY NO. 124-78