

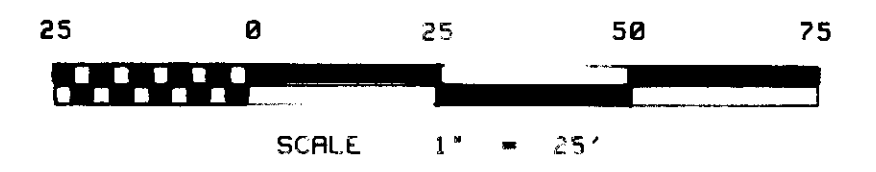

MEAN MAGNETIC DECLINATION = 20° E



BASIS OF BEARING

INVERSE FROM NW 1/16 TO THE CORNER OF SECTION 7, AS SHOWN ON SUBDIVISION PLAT NO. 42-88 BY PLS 644, FILED IN UNION COUNTY COURTHOUSE, LA GRANDE, OREGON.

LEGEND

- **BRASS CAPPED IRON PIPE PLS 644-NOT TIED**
- **BRASS CAPPED IRON PIPE PLS 644-TIED**
- **SET 1 1/2" ALUMINUM CAP ON 5/8" X 30" REBAR**
- () **RECORD BEARING AND DISTANCE PLS 644**
- **FS BOUNDARY LINE**
- **PARCEL BOUNDARY LINE**
- **EDGE OF ROAD AND PARKING AREA**

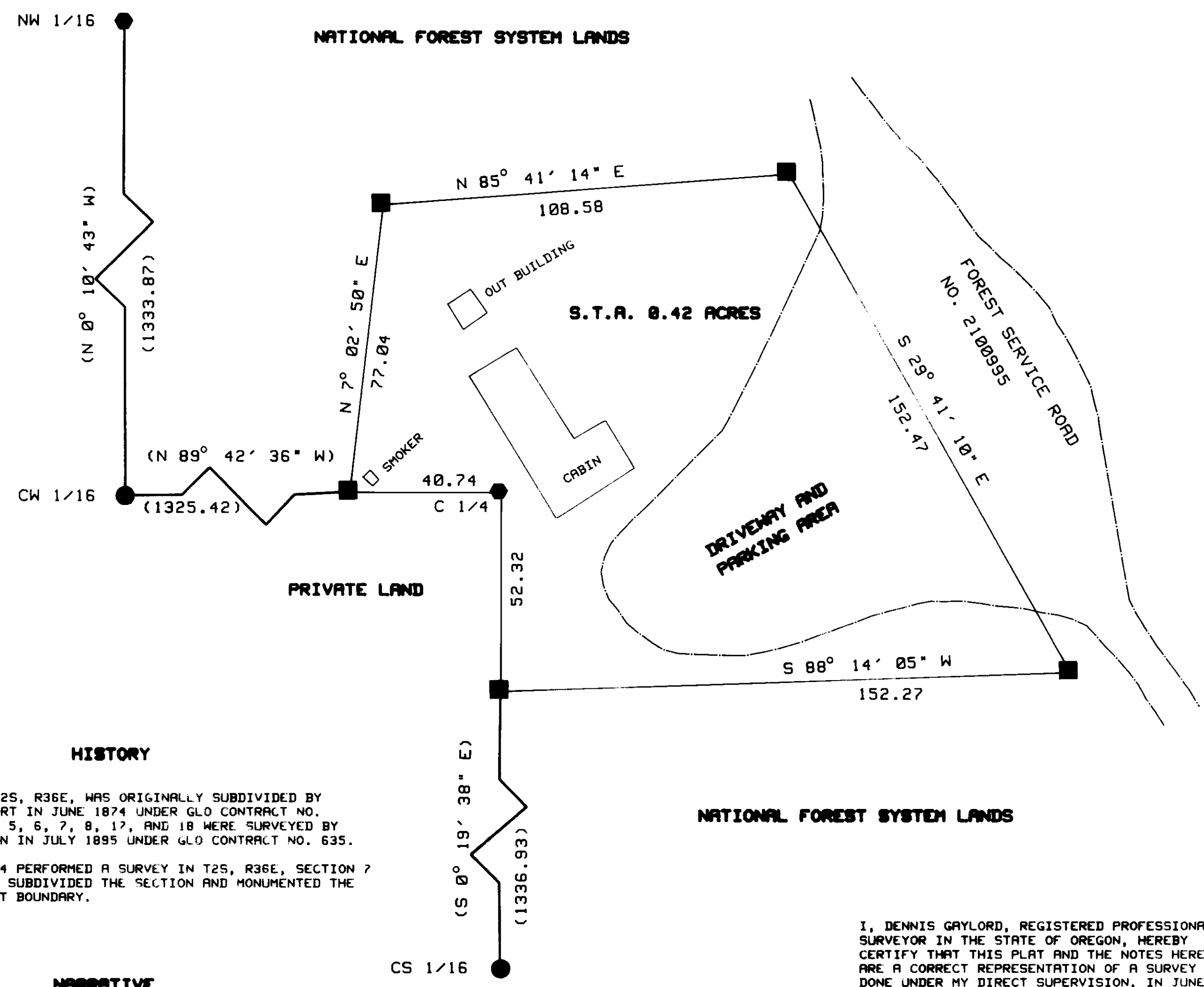

HISTORY

A PORTION OF T2S, R36E, WAS ORIGINALLY SUBDIVIDED BY JOHN A. HURLBURT IN JUNE 1874 UNDER GLO CONTRACT NO. 201. SECTIONS 5, 6, 7, 8, 17, AND 18 WERE SURVEYED BY MANIUS BUCHANAN IN JULY 1895 UNDER GLO CONTRACT NO. 635.

IN 1988 PLS 644 PERFORMED A SURVEY IN T2S, R36E, SECTION 7 AND PARTIALLY SUBDIVIDED THE SECTION AND MONUMENTED THE NATIONAL FOREST BOUNDARY.

NARRATIVE

PURPOSE OF THIS SURVEY IS TO CREATE A PARCEL WITH THE INTENT TO CONVEY OWNERSHIP OF SAID PARCEL UNDER THE PROVISIONS OF THE SMALL TRACTS ACT, JANUARY 12, 1983 (96 STAT. 2535, 16 USC 5211).

A TOPCON GTS2 TOTAL STATION WAS USED IN THE PERFORMANCE OF THIS SURVEY. CALCULATIONS WERE PERFORMED WITH AN HP 41C CALCULATOR. FIELD NOTES AND CALCULATIONS ARE ON FILE AT THE NORTH ENGINEERING ZONE, WALLOWA-WHITHAN NATIONAL FOREST, ENTERPRISE, OREGON.

THE CENTER LINE OF THE UNION PACIFIC RAILROAD LIES APPROXIMATELY 170' EAST OF THE EAST LINE OF THE PARCEL. RAILROAD RIGHT-OF-WAY EASEMENT EXTENDS 100' EACH SIDE OF THE CENTER LINE.

I, DENNIS GAYLORD, REGISTERED PROFESSIONAL LAND SURVEYOR IN THE STATE OF OREGON, HEREBY CERTIFY THAT THIS PLAT AND THE NOTES HEREON ARE A CORRECT REPRESENTATION OF A SURVEY DONE UNDER MY DIRECT SUPERVISION, IN JUNE 1987 FOR THE U.S. FOREST SERVICE, IN ACCORDANCE WITH THE STATUTES OF THE STATE OF OREGON.

REGISTERED PROFESSIONAL LAND SURVEYOR
Dennis Gaylord
 OREGON
 JULY 14 1978
 DENNIS L. GAYLORD
 1636

UNION COUNTY SURVEYOR
 Date Received 7-28-87
 Date Filed 8-3-87
 by G. Langitz, Deputy
 File No. 19-87

U.S. DEPARTMENT OF AGRICULTURE
 FOREST SERVICE
 WALLOWA-WHITHAN NATIONAL FOREST
 THE PACIFIC NORTHWEST REGION

PLAT OF SMALL TRACTS ACT PARCEL
 T2S, R36E, SEC 7, NW 1/4, NE 1/4,
 SE 1/4, NW, UNION COUNTY, OREGON

DRAFTED BY: Jan Rubin
 RECOMMENDED BY: Johnny M Roberts
 APPROVED BY: John W. Lantz 7-22-87