

35-86

LEGEND

- SET 2" I.D. GALVANIZED IRON PIPE 30" LONG WITH 2 1/2" BRASS CAP FROM EXISTING EVIDENCE.
- SET 2" I.D. GALVANIZED IRON PIPE 30" LONG WITH 2 1/2" BRASS BY TRAVERSE SURVEY.
- FOUND BRASS CAP PROPERLY MONUMENTED AND RECORDED.
- ⊢ FENCE - POSSIBLE ENCROACHMENT.
- ⊢ BOUNDARY OF UNITED STATES FOREST SERVICE LANDS POSTED.
- (NORTH, 40.00 CH) G.L.O. RECORD BEARING AND DISTANCE.
- N 0° 34' 13" E, 2659.25 SURVEY BEARING AND DISTANCE.

NOTES

BEARINGS ARE BASED ON POLARIS OBSERVATIONS AT SOUTHEAST CORNER OF SECTION 35, T. 3S., R. 34E., W.M.

FOR ADDITIONAL INFORMATION ON CORNERS MONUMENTED OR REMONUMENTED, SEE CERTIFIED RECORD OF LAND CORNER MONUMENTATION FILED HERewith.

FIELD BOOK REFERENCE - TRAVERSE BOOK 1, 2 AND 3 OF THE ELK ENCLOSURE CADASTRAL SURVEY.

TOWNSHIP 4 SOUTH, RANGE 34 EAST, W.M.
 SECTIONS 1, 2 AND 12
 PARTIAL SECTION SUBDIVISION
 ELK ENCLOSURE CADASTRAL SURVEY
 UNION COUNTY, OREGON
 WALLOWA WHITMAN NATIONAL FOREST
 CONTRACT NO. 43-04M3-6-6070

MAGNETIC DECLINATION
 19 3/4° E

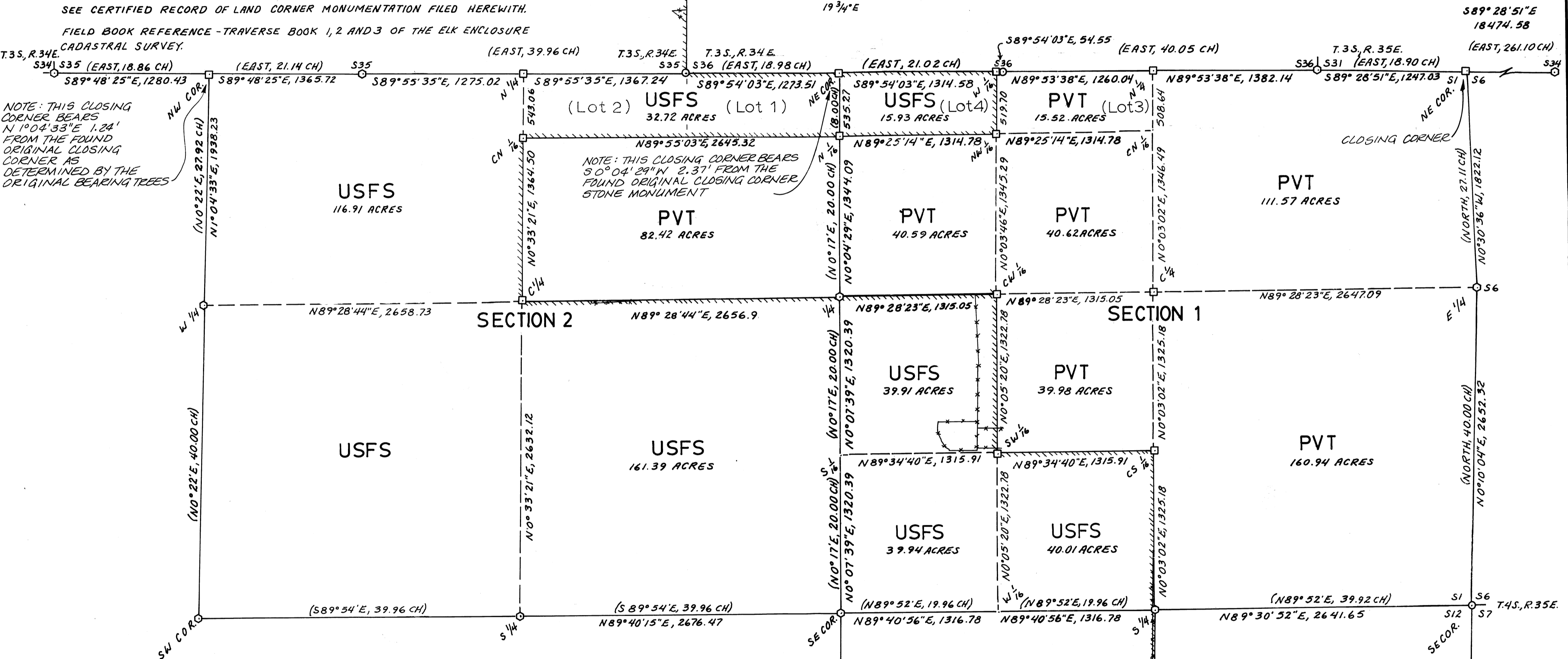
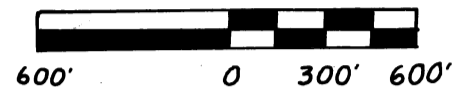

NOTE: THIS CLOSING CORNER BEARS N 1° 04' 33" E, 1.24' FROM THE FOUND ORIGINAL CLOSING CORNER AS DETERMINED BY THE ORIGINAL BEARING TREES

NOTE: THIS CLOSING CORNER BEARS S 0° 04' 29" W, 2.37' FROM THE FOUND ORIGINAL CLOSING CORNER STONE MONUMENT

SURVEYOR'S CERTIFICATION

I, DAVID L. HADDOCK, A REGISTERED PROFESSIONAL LAND SURVEYOR IN THE STATE OF OREGON, HEREBY CERTIFY, THAT THIS PLAT, AND THE NOTES HEREON, OR ATTACHED, ARE A CORRECT REPRESENTATION OF A SURVEY PERFORMED UNDER MY DIRECT SUPERVISION DURING THE MONTHS OF JULY, AUGUST AND SEPTEMBER, 1986, AT THE REQUEST OF THE USDA FOREST SERVICE, IN ACCORDANCE WITH THE STATUTES OF THE STATE OF OREGON AND WITH THE ARTICLES OF THE CONTRACT.

David L. Haddock
 DAVID L. HADDOCK
 OREGON LICENSE NO. 852

REGISTERED PROFESSIONAL LAND SURVEYOR
 David L. Haddock
 OREGON JULY 12, 1988
 DAVID L. HADDOCK
 852

UNION COUNTY SURVEYOR
 Date Received 10-28-86
 Date Filed 11-18-86
 By G. LANGUITZ, DEPUTY
 File No. 35-86

35-86

HISTORY:

RUFUS MOORE, UNDER G.L.O. CONTRACT NO. 451 DATED 1881, SURVEYED THE EXTERIOR TOWNSHIP LINES OF T.4S., R.34E. AND T.3S., R.34E.

JACOB COOPER, UNDER G.L.O. CONTRACT NO. 397 DATED 1881, SURVEYED THE EXTERIOR TOWNSHIP LINES OF T.3S., R.35E.

RUFUS MOORE, UNDER G.L.O. CONTRACT NO. 457 DATED 1882, SURVEYED THE INTERIOR SECTION LINES OF T.4S., R.34E.

SOME OF THE CORNERS IN THE CONTRACT AREA WERE PREVIOUSLY REMONUMENTED BY OTHER OREGON LAND SURVEYORS AT USDA FOREST SERVICE REQUEST. THESE WERE THE FOLLOWING:

1/4 COR. COMMON TO SEC. 35 AND 36, T.3S., R.34E. BY PLS 1051 IN 1980.

COR. COMMON TO SEC. 35 AND 36, T.3S., R.34E. BY PLS 1099 IN 1986.

SOUTH 1/4 COR. OF SEC. 36, T.3S., R.34E. BY PLS 381 IN 1970.

COR. COMMON TO SEC. 1 AND 12 OF T.4S., R.34E. AND SEC. 6 AND 7 OF T.4S., R.35E. BY PLS 381 IN 1970.

1/4 COR. COMMON TO SEC. 12 OF T.4S., R.34E. AND SEC. 7 OF T.4S., R.35E. BY PLS 644 IN 1985.

COR. COMMON TO SEC. 1 AND 12, T.4S., R.34E. AND SEC. 7 AND 18, T.4S., R.35E. BY PLS 381 IN 1970.

NARRATIVE:

THIS SURVEY WAS PERFORMED AT USDA FOREST SERVICE REQUEST DURING JULY, AUGUST AND SEPTEMBER, 1986. THE PURPOSE OF THE SURVEY WAS TO REMONUMENT AND ESTABLISH NEW MONUMENTS NECESSARY TO POST THE OWNERSHIP LINES OF NATIONAL FOREST LANDS IN SECTION 35, T.3S., R.34E. AND SECTIONS 1, 2 AND 12, T.4S., R.34E.

WHEREVER POSSIBLE, CORNERS WERE REMONUMENTED ORIGINAL EVIDENCE IN THE FORM OF MONUMENTS AND BEARING TREES. ALL CORNERS REMONUMENTED FROM ORIGINAL EVIDENCE WERE SURVED AS POINTS IN A CLOSED TRAVERSE USING A WILD T2E, 1 SECOND, THEODOLITE AND A WILD DI-10 INFRA-RED EDM. THIS SURVEY IS DEPICTED ON THE SURVEY CONTROL DIAGRAM. NEW SUBDIVISION CORNER LOCATIONS WERE ESTABLISHED ON THE BASIS OF THIS CONTROL.

SEARCH AREAS, FOR CORNERS WHERE NO ORIGINAL EVIDENCE WAS FOUND, WERE ESTABLISHED ON THE BASIS OF THIS SURVEY. EACH OF THESE CORNERS WAS SEARCHED DILIGENTLY BUT NONE WERE FOUND. THESE CORNERS INCLUDED ALL CORNERS ON THE SOUTH LINE OF T.3S., R.35E. BETWEEN THE SOUTHWEST CORNER OF SECTION 31 AND THE SOUTH 1/4 CORNER OF SECTION 34. NONE OF THESE CORNERS WERE REMONUMENTED. THE NORTHEAST CORNER OF SECTION 1, T.4S., R.34E. WAS ALSO NOT FOUND, BUT WAS REMONUMENTED ON THE BASIS OF THE SURVEY, MANUAL INSTRUCTIONS, AND CONTRACT SPECIFICATIONS.

THE BOUNDARIES OF NATIONAL FOREST LANDS WERE POSTED WITH 6' STEEL FENCE POSTS AND FOREST SERVICE BOUNDARY SIGNS.

THERE WERE MANY FENCES THROUGHOUT THE AREA. THESE FENCES WERE ALTERNATELY ON NATIONAL FOREST AND PRIVATE LANDS. OWNERSHIP OF THE FENCES WAS NOT CLEAR. TIMBER THROUGHOUT THE AREA HAD BEEN CUT IN THE 1920'S ACCORDING TO RECORDS. THERE WERE NO DEFINED CUTTING BOUNDARIES. THE LOCATION OF THESE FENCES IS SHOWN ON THE SURVEY CONTROL DIAGRAM WHERE THEY ARE NEAR USFS PROPERTY LINES AND ON THE PLAT WHERE THEY APPEAR TO ENCROACH UPON NATIONAL FOREST LANDS.

DAVID L. HADDOCK
56 NE MT. HEBRON
PENDLETON, OR. 97801

REGISTERED
PROFESSIONAL
LAND SURVEYOR

David L. Haddock

OREGON
JULY 12, 1988
DAVID L. HADDOCK
852

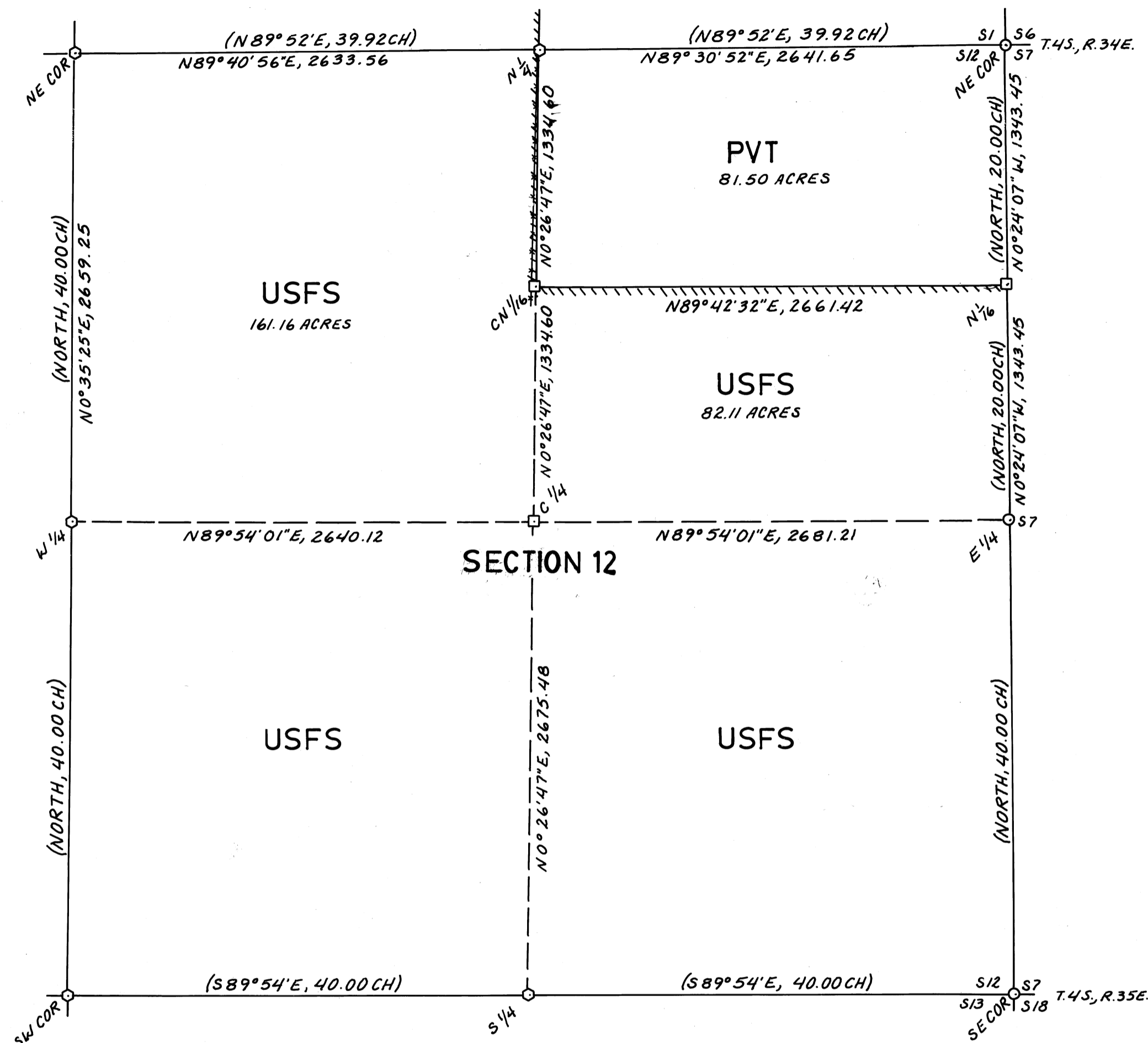

TOWNSHIP 4 SOUTH, RANGE 34 EAST, W.M.
SECTIONS 1, 2 AND 12
PARTIAL SECTION SUBDIVISION
ELK ENCLOSURE CADASTRAL SURVEY
UNION COUNTY, OREGON
WALLOWA WHITMAN NATIONAL FOREST
CONTRACT NO. 43-04M3-6-6070

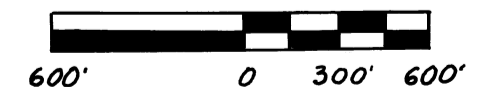
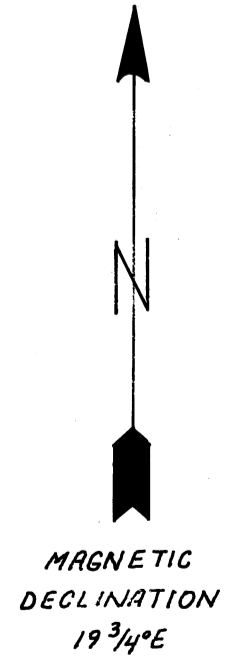

UNION COUNTY SURVEYOR	
Date Received	10-28-86
Date Filed	11-18-86
By	G. LANGLITE, DEPUTY
File No.	35-86