

**BASIS OF BEARING**

N 0° 19' 30" W BETWEEN FOUND MONUMENTS. SEE RECORD SURVEY NO. 50-84.

**REFERENCE MATERIAL**

UNION COUNTY RECORDED SURVEY: 50-84

UNION COUNTY DEED RECORDS MICROFILM NO. 100170

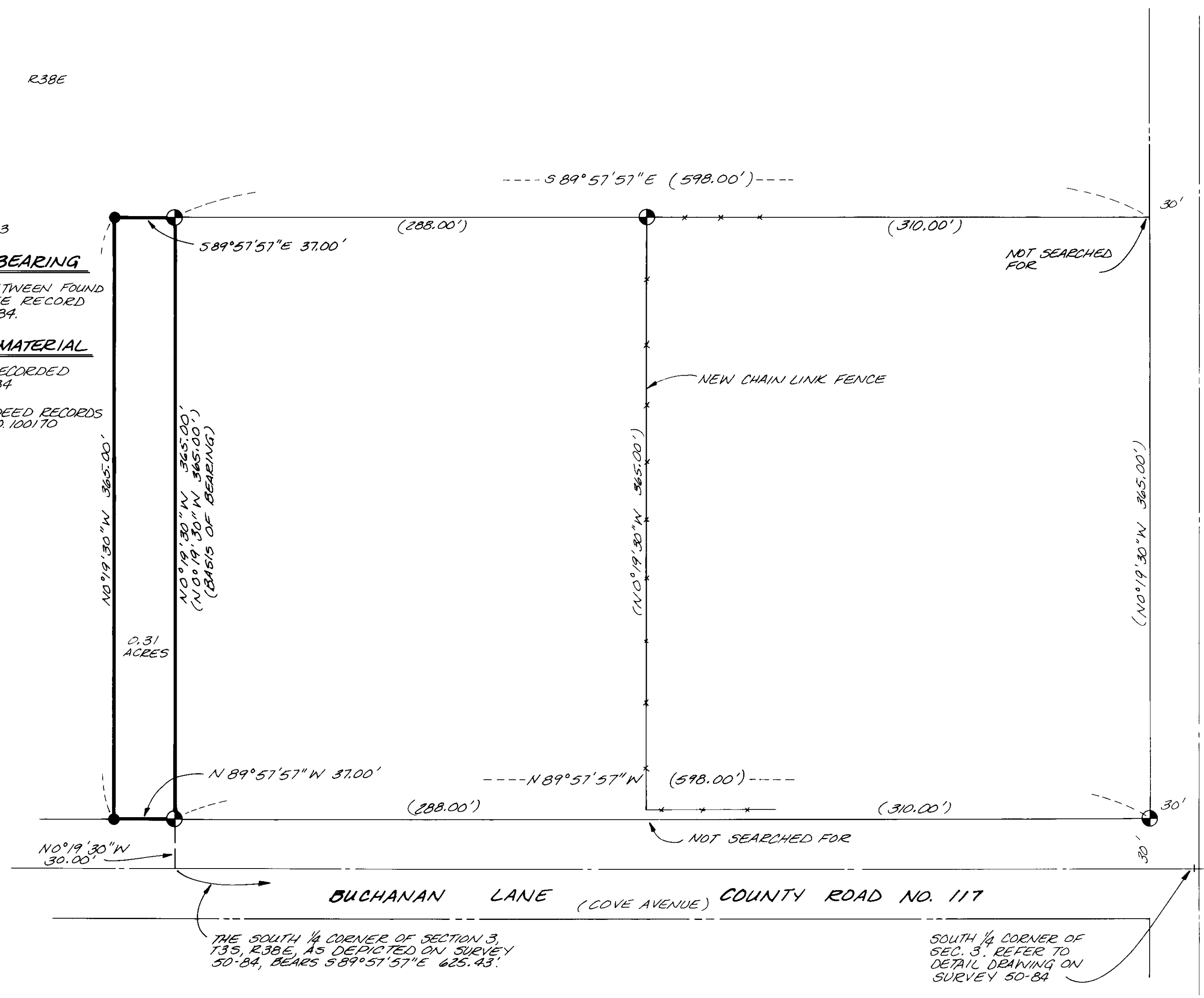

**SURVEY NARRATIVE**

THIS SURVEY WAS PERFORMED AT THE REQUEST OF THE LA GRANDE PARDS OF THE CHURCH OF JESUS CHRIST OF LATTER DAY SAINTS (LDS CHURCH), FOR THE PURPOSE OF LOCATING THE BOUNDARIES OF AN ADDITIONAL PARCEL TO BE ACQUIRED BY THE CHURCH. THIS SURVEY IS BASED ENTIRELY ON UNION COUNTY RECORDED SURVEY 50-84.

**LEGEND**

- FOUND 5/8" x 30" IRON ROD WITH YELLOW PLASTIC CAP MARKED "A.P. & A." FROM SURVEY 50-84
- SET 5/8" x 30" IRON ROD WITH YELLOW PLASTIC CAP MARKED "A.P. & A."
- FENCE LINE
- ( ) DIMENSION FROM SURVEY 50-84

THE SOUTH 1/4 CORNER OF SECTION 3, T35, R38E, AS DEPICTED ON SURVEY 50-84, BEARS S 89° 57' 57" E 625.43'.

SOUTH 1/4 CORNER OF SEC. 3. REFER TO DETAIL DRAWING ON SURVEY 50-84

**UNION COUNTY SURVEYOR**

Date Received 4-30-86

Date Filed 5-1-86

By G. LANGLITZ, DEPUTY

File No. 15-86

REGISTERED PROFESSIONAL LAND SURVEYOR

*Gary L. Langlitz*

OREGON

GARY L. LANGLITZ

1982

**MAP OF SURVEY**

A TRACT OF LAND LOCATED IN THE SE 1/4 OF THE SW 1/4 OF SECTION 3, T. 3 S., R. 38 E., W. 1 M. UNION COUNTY, OREGON

FOR: THE CHURCH OF JESUS CHRIST OF LATTER DAY SAINTS, LA GRANDE PARDS, LA GRANDE, OREGON 97830

SCALE 1" = 50'		SHEET NO. 1/1
DATE APRIL, 1986		
JOB NO. 1250-10		