

BASIS OF BEARING

Between monuments on the centerline of Washington Ave. as shown.

NARRATIVE

Survey was made for W.W. Enterprises to locate the parcel of land containing the garage units on the east end of lots 4 through 8 in Block 100. The west line of this parcel is intended to be on the westerly edge of the 2 ft. sidewalk, adjacent to the west side of the garages. The north line of this parcel is on the south side of a common wall between two units.

Duane I. Griffith

REGISTERED PROFESSIONAL LAND SURVEYOR
Duane I. Griffith
OREGON JULY 10, 1964
DUANE I. GRIFFITH
644

REFERENCE MATERIAL

- Supplemental plat of Chaplin's Addition
- 1922 remonumentation survey of LaGrande
- Map of survey no. 63-73
- Map of survey no. 5-82

LEGEND

- Found monument as described
- Set 5/8" x 30" rebar with plastic cap, mkd "B.G.A. Survey marker"
- () Record bearing & distance

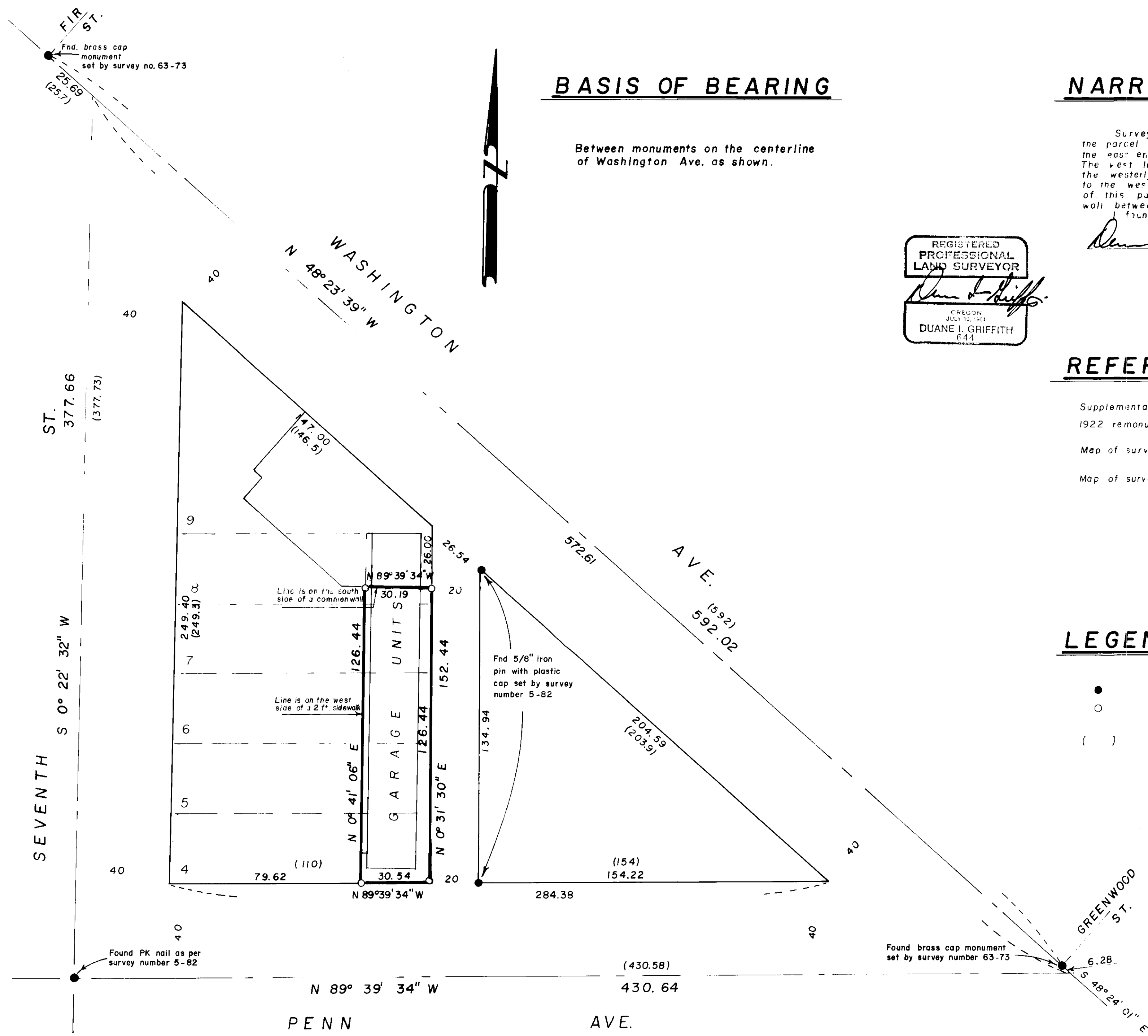

4-10-86
4-30-86
G. LANGRISH, DEPUTY
File No. 8-86

BAGETT - GRIFFITH & ASSOCIATES LaGrande, Oregon		
Parcel in Block 100 Supplemental Plat of Chaplin's Addition to LaGrande UNION COUNTY, OREGON		
SURVEYED FOR	W-W Enterprises	
SURVEYED BY	dig	4/86
Scale: 1" = 30'	Drawn by: dig	4/86