

Proposed  
**Tamarack Springs Road**  
 in  
**TIN R38E, W.M.**  
 SCALE 1"=100'

Oren J. & Dorothy J. McCurdy  
 144-440  
 T.L. 8700

Joe L. & Vinnie Scott  
 114-416  
 T.L. 8400

Joe W. & Marjorie L. Jarvis  
 134-273  
 T.L. 8600

Robert W. & Elizabeth S. Mallory  
 157-223 & 269  
 T.L. 8500  
 Roddy & Joyce Campbell

Joe L. & Vinnie Scott  
 114-416  
 T.L. 8400

Date C. & Ione Simpson  
 156-548  
 T.L. 8000

Vesta & Lela Doty  
 144-500  
 T.L. 7900

Albert & Vesta Sailer  
 144-750  
 T.L. 7500

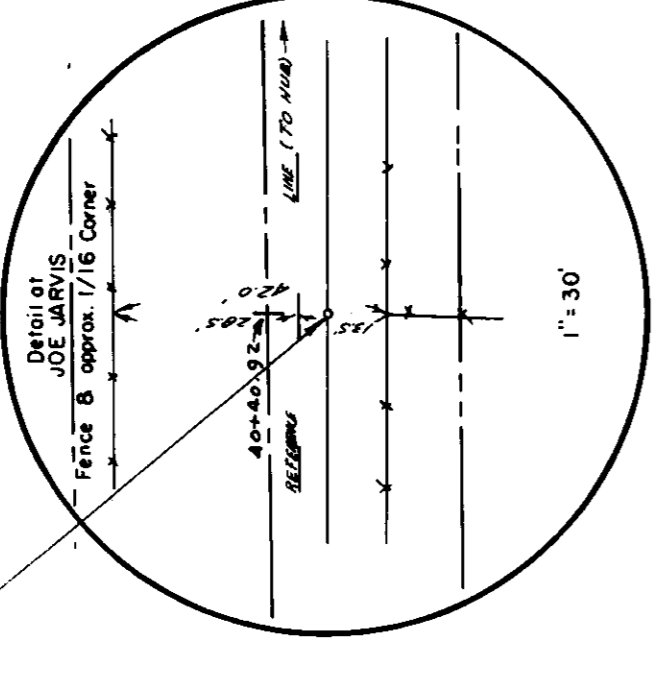
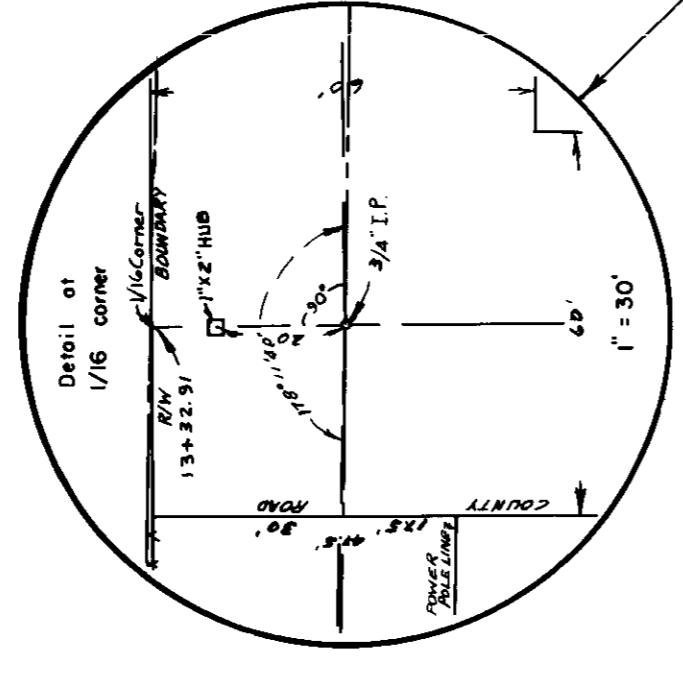
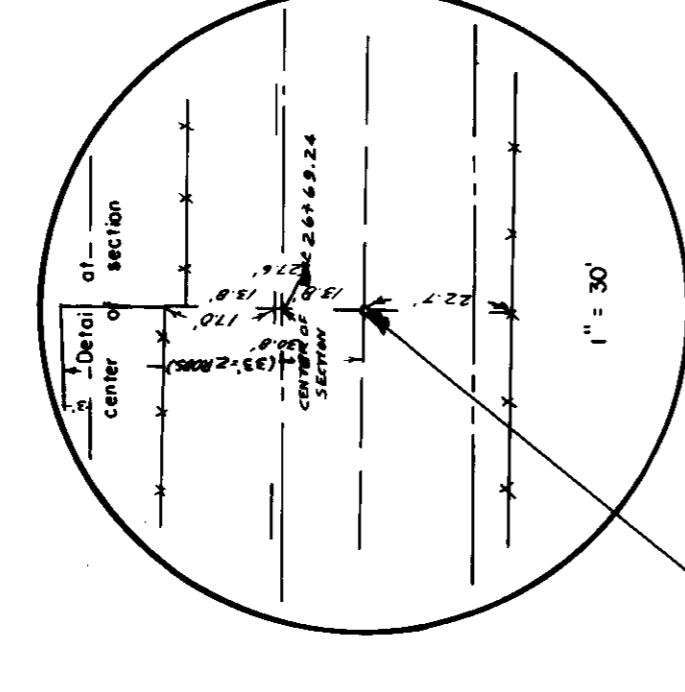
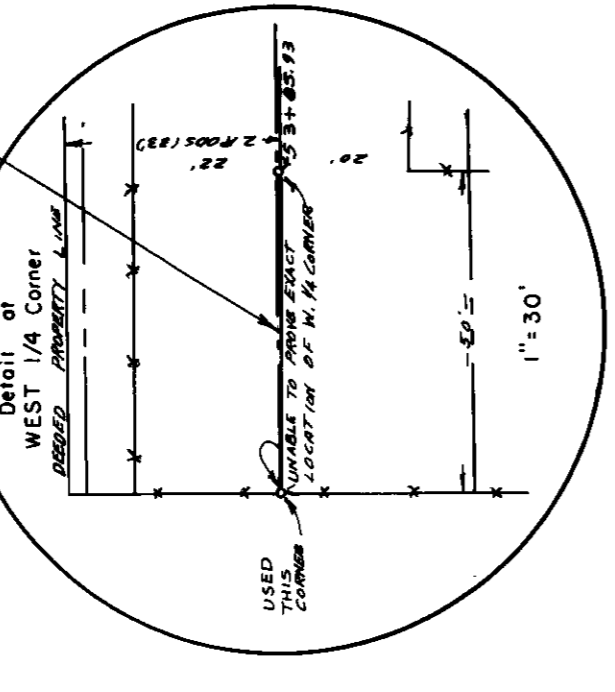

- LEGEND —**
- FOUND MONUMENTS AS INDICATED
  - ( ) DATA OF RECORD
  - 1/4 SEC. LINE & RD. CENTER LINE
  - - - RIGHT OF WAY BOUNDARY

**UNION COUNTY SURVYOR**

Date Received \_\_\_\_\_  
 Date Filed **3-5-86**  
 By **C. L. LINDHOLZ, SURVYOR**  
 File No. **6-86**

