

PLAT
of survey of
TAMARACK SPRINGS
COUNTY ROAD

LOCATED IN SECTION 28 T1N R38E W.M.

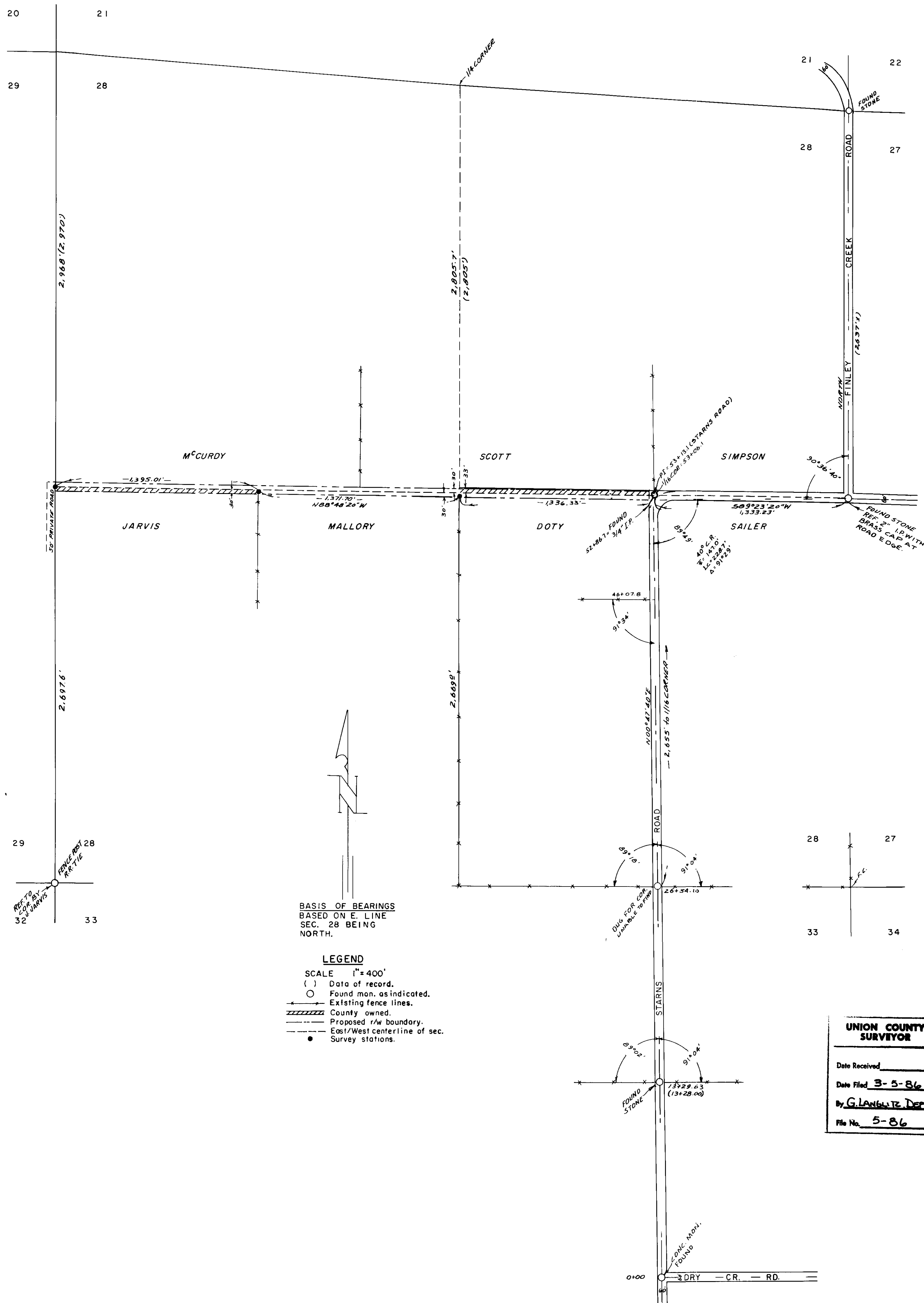

BASIS OF BEARINGS
BASED ON E. LINE
SEC. 28 BEING
NORTH.

- LEGEND**
- SCALE 1" = 400'
 - () Data of record.
 - Found mon. as indicated.
 - Existing fence lines.
 - ▨ County owned.
 - - - Proposed r/w boundary.
 - - - East/West centerline of sec.
 - Survey stations.

UNION COUNTY SURVEYOR

Date Received _____

Date Filed **3-5-86**

By **G. LANGRISH, DEPUTY**

File No. **5-86**