

Survey 4-86

O.W.R.N. & Co.

Base Rail 67.3

645'

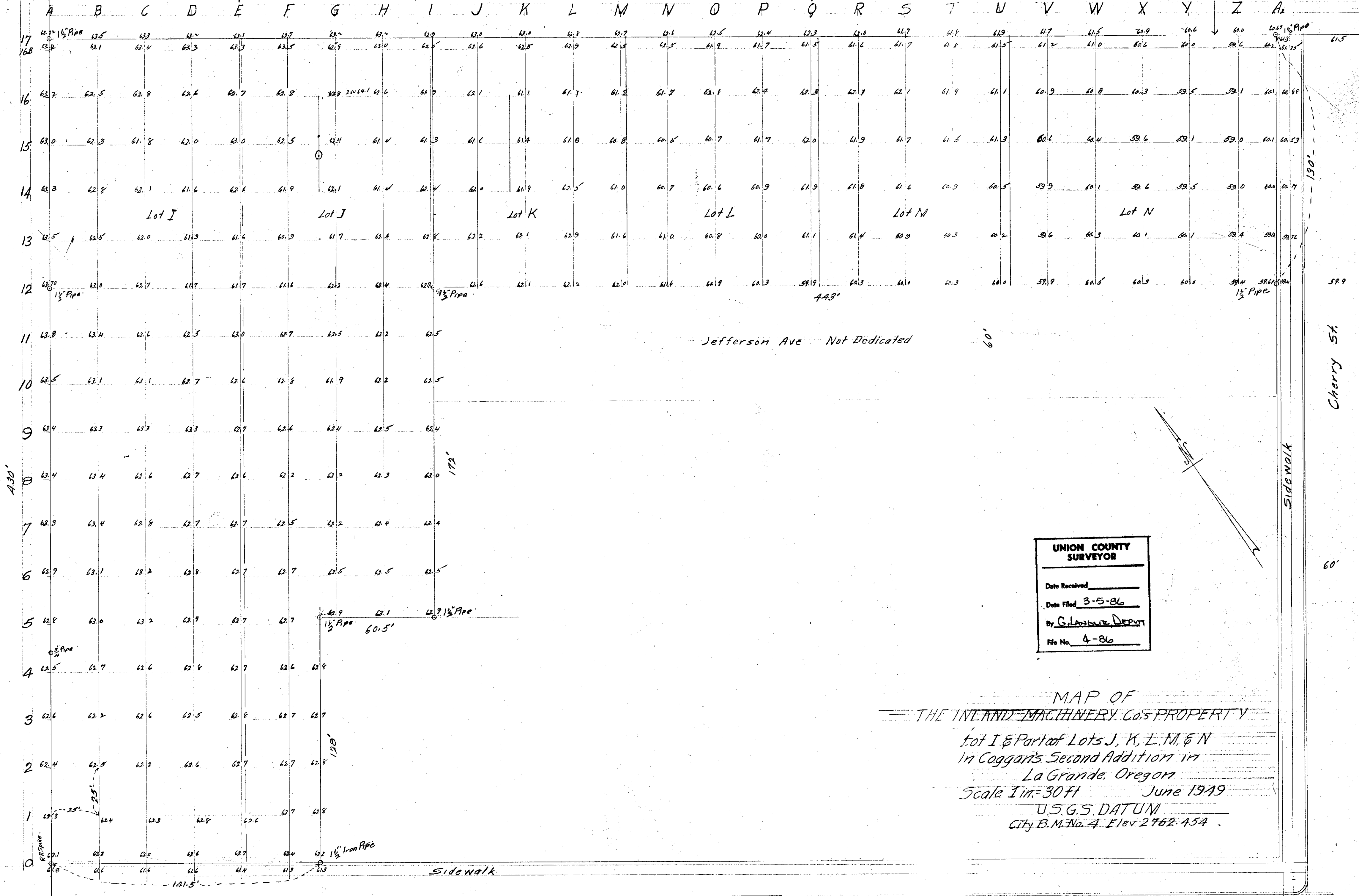

UNION COUNTY SURVEYOR
 Date Received _____
 Date Filed 3-5-86
 By G. Langbein Deputy
 File No. 4-86

MAP OF
 THE INLAND MACHINERY Co.'s PROPERTY
 Lot I & Part of Lots J, K, L, M, & N
 in Coggan's Second Addition in
 La Grande, Oregon
 Scale 1 in = 30 ft June 1949
 U.S.G.S. DATUM
 City B.M. No. 4 Elev 2762.454

Survey 4-86