

### BASIS OF BEARING

Solar observation taken at the Northwest corner of Section 19, Township 4 South, Range 40 East of the Willamette Meridian

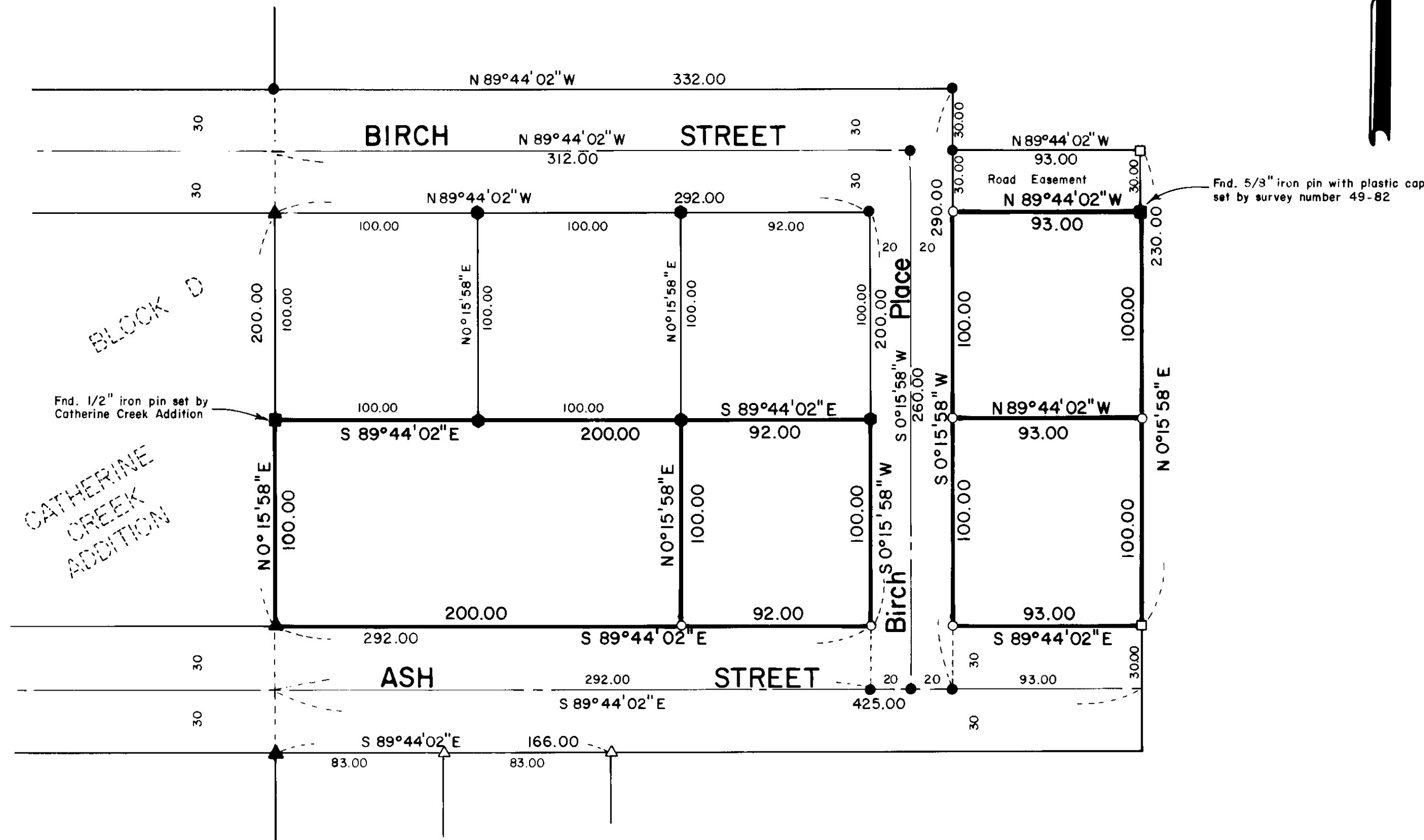

BLOCK D  
CATHERINE CREEK ADDITION

### LEGEND

- Found monument as described
- ▲ Found 5/8" iron pin with plastic cap set by plat of Catherine Creek Addition
- △ Found 5/8" iron pin with plastic cap set by survey number 33-78
- Found 5/8" iron pin with plastic cap set by survey number 87-78
- Found 5/8" iron pin with plastic cap set by plat of Birch Street Extension
- Found 5/8" iron pin with plastic cap set by survey number 45-79
- Set 5/8" x 30" iron pin with plastic cap marked BGA SURVEY MARKER
- Centerline

### REFERENCE MATERIAL

- Plat of Catherine Creek Addition
- Plat of Birch Street Extension
- Survey Number 33-78
- Survey Number 87-78
- Survey Number 45-79
- Survey Number 88-80
- Survey Number 49-82

### NARRATIVE

This survey was ordered by DeWayne Kotter. I base my survey on the surveys listed in the reference material and located the parcels shown as per the instructions of Mr. Kotter. I find that survey number 45-79 lists the North-South lines as being N 0°15'58" W instead of N 0°15'58" E. After locating the pins set by survey number 45-79, it appears that this is an error in platting only, and the pins reflect the true bearing of N 0°15'58" E. I find no other problems with this survey.

REGISTERED  
PROFESSIONAL  
LAND SURVEYOR

*Gregory T. Blackman*

OREGON  
JULY 13, 1973  
GREGORY T. BLACKMAN  
991

UNION COUNTY  
SURVEYOR

Date Received 4-15-85

Date Filed 4-17-85

By G. LANGLITZ, DEPUTY

File No. 10-85

**BAGETT - GRIFFITH & ASSOCIATES**  
La Grande, Oregon

Map of Survey

Parcels in the Southwest quarter of the Southeast quarter of Section 18, Township 4 South, Range 40 East of the Willamette Meridian Union

UNION COUNTY, OREGON

SURVEYED FOR	DeWayne Kotter	
SURVEYED BY	G. T. B.	4/85
Scale: 1" = 50'	Drawn by: R.G.R.	4/85