

PROGRESS PLAZA

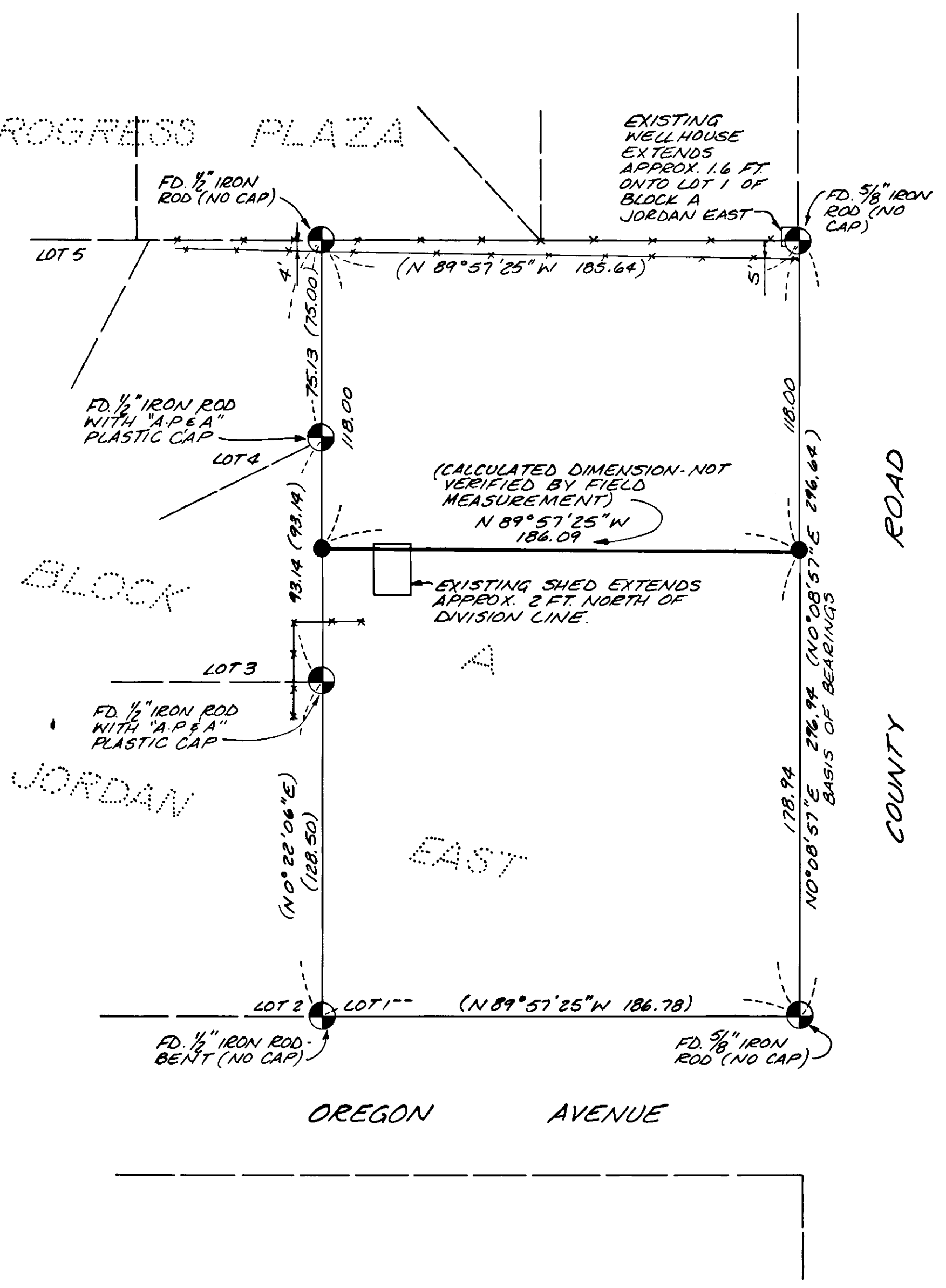

BASIS OF BEARINGS
 N 0° 08' 57" E ALONG EAST SIDE OF LOT 1, BLOCK A, JORDAN EAST AS SHOWN.

LEGEND

- FOUND MONUMENT AS DESCRIBED
- SET 5/8" x 30" IRON ROD (CONCRETE REINFORCING ROD) WITH YELLOW PLASTIC CAP MARKED "A.P.E.A"
- RECORD DIMENSION PER PLAT OF JORDAN EAST SUBDIVISION
- EXISTING FENCELINE

REFERENCE MATERIAL

PLAT OF JORDAN EAST SUBDIVISION AS RECORDED IN BOOK 3, PAGE 69, UNION CO. PLAT RECORDS.
 UNION COUNTY SURVEY NO. 42-72

LEGAL DESCRIPTION

THE NORTH 118.00 FEET OF LOT 1, BLOCK A OF JORDAN EAST SUBDIVISION, AS SAID PLAT OF JORDAN EAST SUBDIVISION IS RECORDED IN BOOK 3, PAGE 69 OF THE PLAT RECORDS OF UNION COUNTY OREGON.

UNION COUNTY SURVEYOR	
Date Received	3-11-85
Date Filed	3-11-85
By	G. LANGLITZ DEPUTY
File No.	7-85

REGISTERED PROFESSIONAL LAND SURVEYOR
Gary L. Langlitz
 GARY L. LANGLITZ
 1099

SURVEY OF A DIVISION LINE IN LOT 1, BLOCK A, JORDAN EAST SUBDIVISION, LA GRANDE, OREGON UNION COUNTY

FOR: DON A. JORDAN RT. 3 BOX 3755 LA GRANDE, OREGON 97850

SCALE: 1" = 40'	Anderson perry & associates, inc. engineering • surveying • materials testing LA GRANDE, ORE. & WALLA WALLA, WASH.	SHEET NO. 1/1
DATE: MARCH, 1985		
JOB NO. 2699-80		