

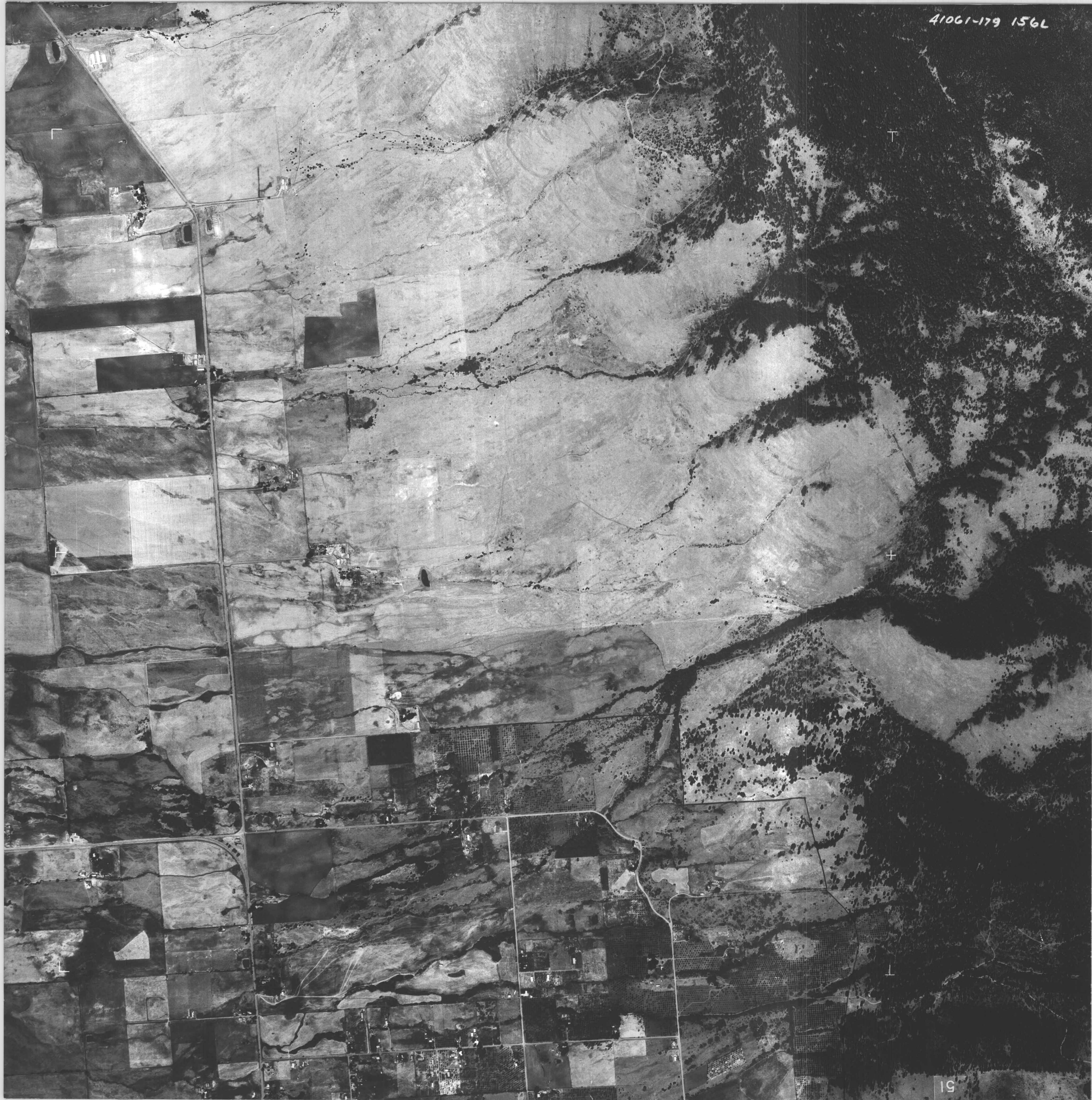

41061-179 156L



COVE CHERRY GROWERS
DEER FENCE BOUNDARY

NOTE: Portions of the Cove Cherry Growers Deer Fence have been used as the east boundary of the Cove Farm Residential Plan classification and R-3 Zone boundaries on the Union County Plan and Zoning Maps - November 2, 1983. This has necessitated specific location of the existing fence so that the exact location of the zone boundary can be determined. And in the event the fence is moved, the existing location and boundary remain identified as the applicable zone boundary.

These aerial photos have been filed with the Union County Surveyor to assure they can be utilized for future reference.

 Deer Fence

UNION COUNTY SURVEYOR
Date Received <u>11-5-84</u>
Date Filed <u>12-4-84</u>
By <u>G. LANGLITZ, DEPUTY</u>
File No. <u>DRAWER 1/21</u>

Also SEE Survey No. 52-84

41061-179 155 L



41061-179 150L

