



BASIS OF BEARING
SURVEY NO. 63-80
(SEE NOTE)

REFERENCE MATERIAL

Union County Record Surveys:
Original Plat Park Addition
39-72
2-73
11-76
63-80
40-83

Deed Records
Microfilm No. 105533

Union County Court Decree
No. 22880
No. 23881

LEGEND

- Found monument of record as shown
- Set 5/8"x30" Iron Pin with plastic cap marked AP-A
- () Record Dimension Park Addition
- Existing Fenceline

NARRATIVE

This survey was ordered by Russel West in order to establish the property lines ordered to Dorothy Lovely in the Dissolution of Marriage Decree No. 23881.

In this survey the Park Addition breakdown is based on Survey 63-80. The property shown on this map is stated in Article 3a of the Decree No. 23881.

UNION COUNTY
SURVEYOR

Date Received 11-22-83

Date Filed 11-22-83

By G. LANGLITZ, DEPUTY

File No. 41-83

PROPERTY SURVEY

LOCATED IN TRACT "D" PARK ADDITION TO THE CITY OF LA GRANDE, NE 1/4, SEC. 5, T35, R38E, N.M. UNION CO., OREGON

FOR: DOROTHY LOVELY % RUSSELL WEST

SCALE:
1" = 40'

DATE:
OCT-NOV, 1983
JOB NO.
2697-40

**Anderson
Perry**
Associates, Inc.
engineering • surveying • materials testing
LA GRANDE, ORE. & WALLA WALLA, WASH.

SHEET NO.

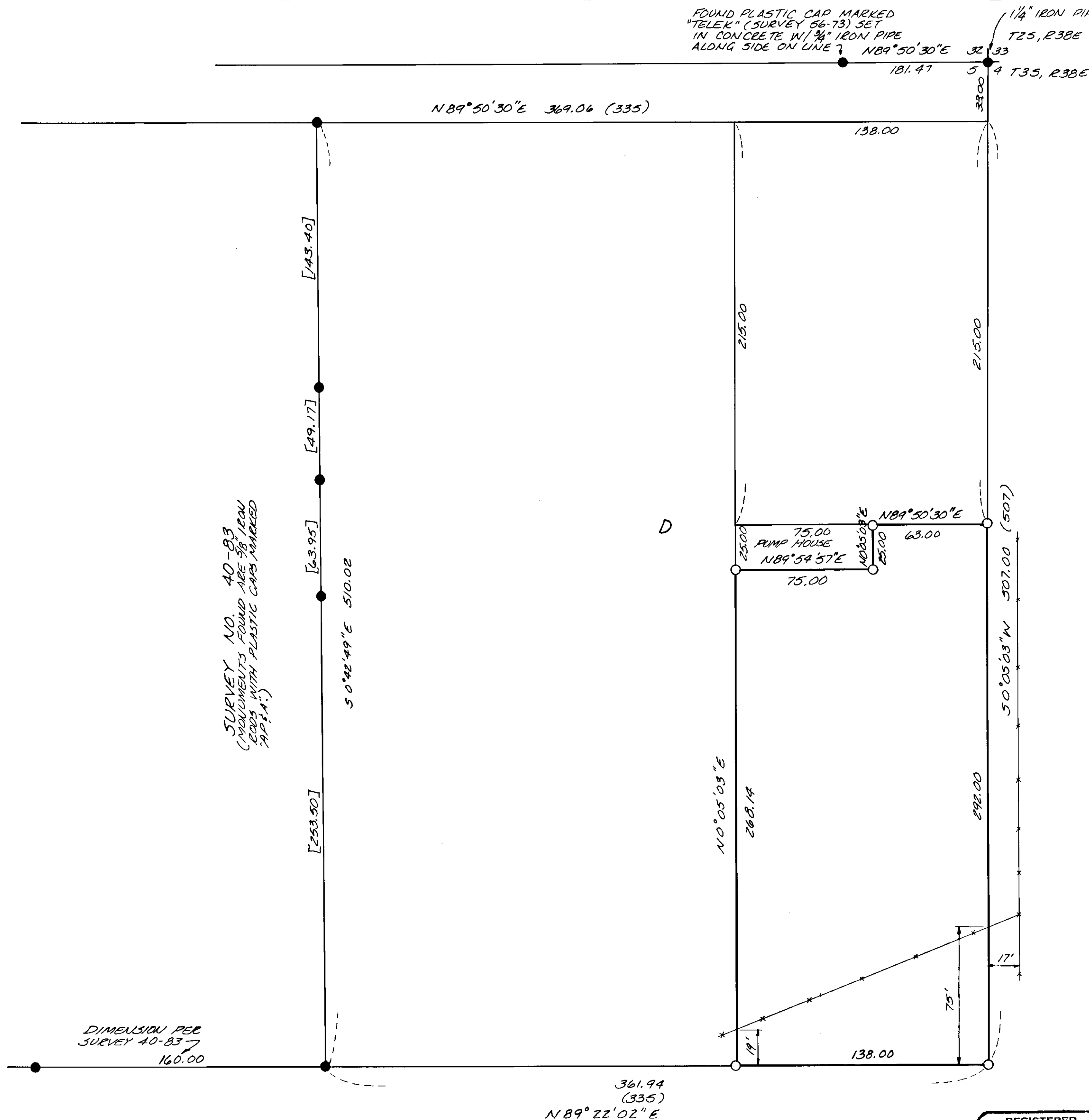
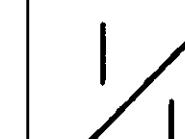

NOTE:
BASIS OF BEARING AND POSITION DETERMINED BY FIELD TIES BETWEEN THE NE CORNER OF SEC. 5, T35, R38E AND THE 5/8\"/>

REGISTERED
PROFESSIONAL
LAND SURVEYOR
Gary L. Langlitz
OREGON
JULY 22, 1977
GARY L. LANGLITZ
1099