

39.80 Acres
U.S.F.S.

LEGEND

- denotes brass cap of record found
- denotes brass cap set by R.P.E. 2808 found
- ⊙ denotes 2 1/2 in. x 30 in. galvanized pipe with 2 1/2 in. brass cap set by proportionate method
- - - denotes G.L.O. Forest Service Boundary and posted line
- () denotes GLO record bearings & distance
- [] denotes bearing & distance from 1976 Hanley survey

HISTORY

South line of section 21 was part of a survey of section 28 by James H. Hambleton O.R.L.S. 645, in December, 1977, for Boise Cascade Lumber Co.
 Exterior of section 21 was surveyed by James D. Hanley R.P.E. 2808 from October, 1975 to June, 1976 under U.S.F.S. contract No. 004971N.
 Survey of exterior boundary of section 21 was part of a survey performed by Frank W. Campbell in 1884 under G.L.O. contract No. 507.

Southwest Quarter Section 21

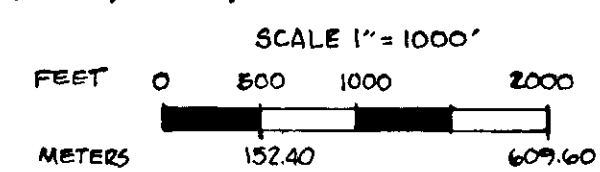
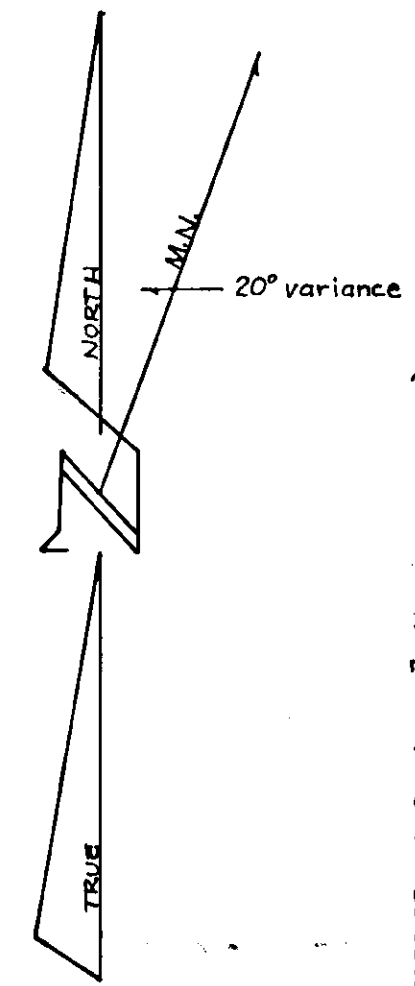
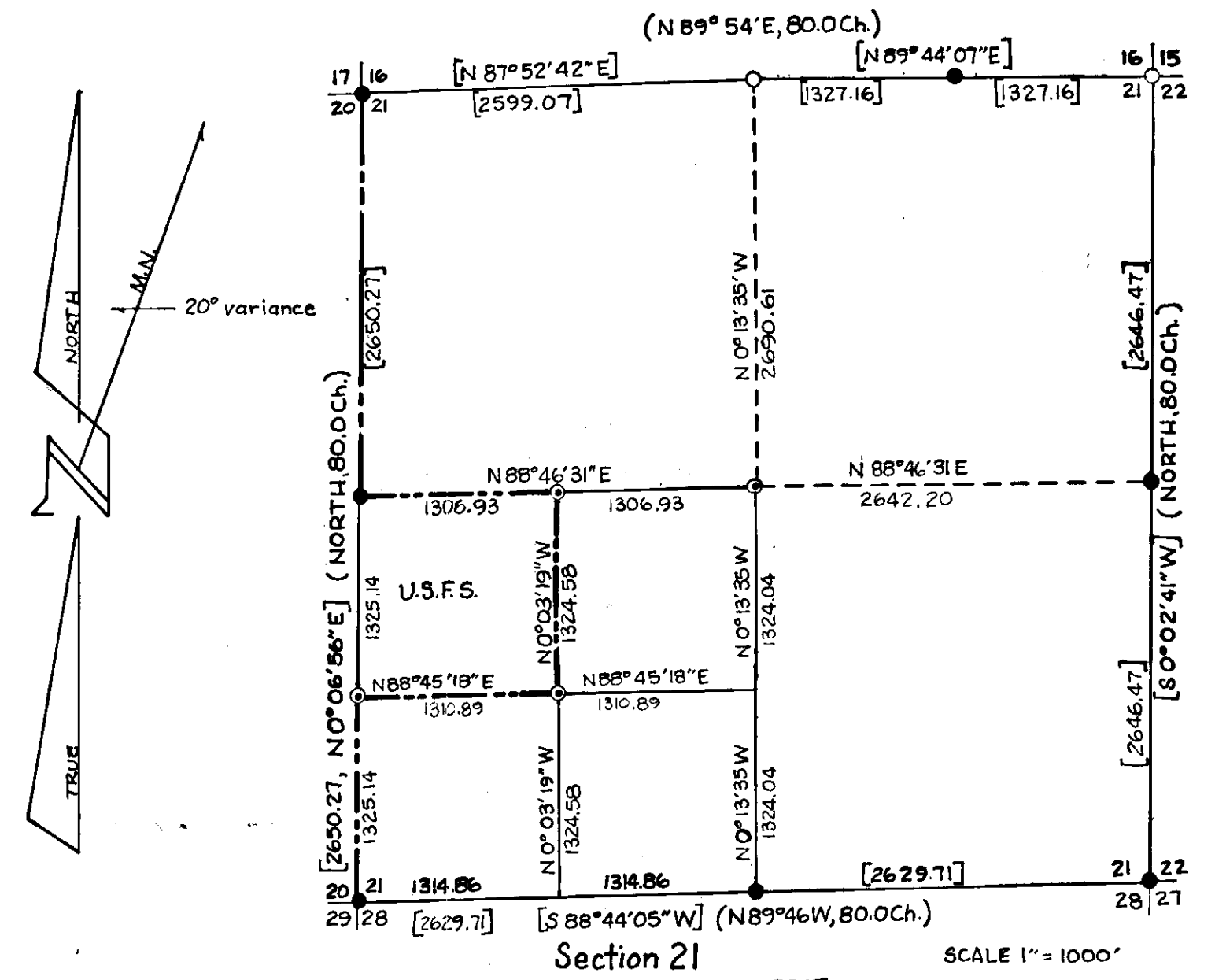
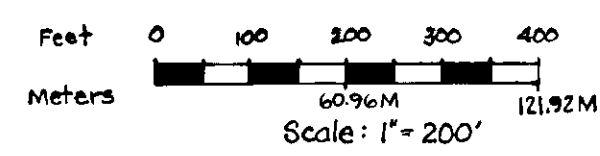

PURPOSE

The purpose of this survey is to establish the boundary of the land administered by the U.S. Forest Service in the Northwest quarter of the Southwest quarter of Section 21, Township 4 North, Range 40 East, W.M.

NOTES

Bearings are based on a survey by James D. Hanley R.P.E. 2808 U.S.F.S. Contract No. 004971N. I used the bearing between the West quarter corner and the Southwest corner of Section 21, Township 4 North, Range 40 East, W.M. All bearings and distances are true. This drawing is one section out of six surveyed by Hanley, for the U.S. Forest Service.
 All field notes on the traverse for Section 21 are in book 1. Notes used to set Brass caps are in book 1 pages 2-5 section B. Accessory ties for all corners set are described in Certified Record of Land Monumentation.
 All set corners are part of a closed traverse. I incorporated Hanley's 1976 survey into my analysis and subsequent subdivision of Section 21. The 1977 survey of the South line, by Hambleton, was not incorporated into this survey, thus his bearings & distances are not shown on this plat. Computations for all corners set are based on the Manual of Surveying Instructions 1973, Chapter 5.

LEGAL DESCRIPTION

U.S. Forest Service administered lands include; the Northwest quarter of the Southwest quarter, Section 21, Township 4, North, Range 40 East of the Willamette Meridian, County of Union, State of Oregon.

SURVEYORS CERTIFICATE

I, David H. Krumbein, a registered land surveyor in the State of Oregon, hereby certify that this plat and the notes hereon, or attached, are a correct representation of a survey I performed during the month of November, 1982, for the U.S. Forest Service in accordance with the statutes of the State of Oregon and the articles of my contract.

David H. Krumbein (S) DAVID H. KRUMBEIN
Registered Land Surveyor
Oregon License 933

UNION COUNTY SURVEYOR

Date Received 9-26-83
 Date Filed 9-28-83
 By G. LANGWITZ, DEPUTY
 File No. 38-83

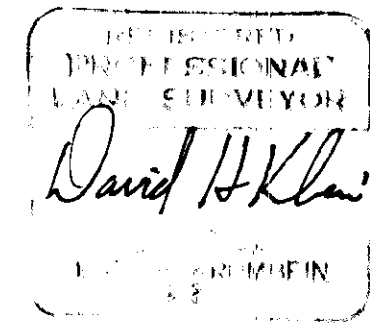

KRUMBEIN ENGINEERING CO.
ENGINEERS - SURVEYORS - PLANNERS
221 S. Main, Pendleton, Oregon

SURVEY FOR
U.S. FOREST SERVICE

S.W. 1/4 SECTION 21, T4N, R40E, W.M.

SCALE 1" = 200'
DATE 2-8-83
DRN BY W.K.S.
CKD BY D.H.K.
DRNG. NO. 83-06C