

Fnd. crosses on manhole rim  
Set by Survey Number 72-77

### BASIS OF BEARING

Solar observation taken at the Southeast corner  
of Section 13, Township 4 South, Range 39 East  
of the Willamette Meridian

### REFERENCE MATERIAL

Plat of West Catherine Meadows  
Survey Number 74-73  
Survey Number 15-77  
Survey Number 72-77  
Survey Number 71-78  
Survey Number 69-79

### LEGEND

- ▲ Found monument as described
- Found 5/8" iron pin set by Survey Number 69-79
- Set 5/8" x 30" iron pin with plastic cap marked BGA SURVEY MARKER
- - - Easement line
- - - Centerline
- Existing fenceline

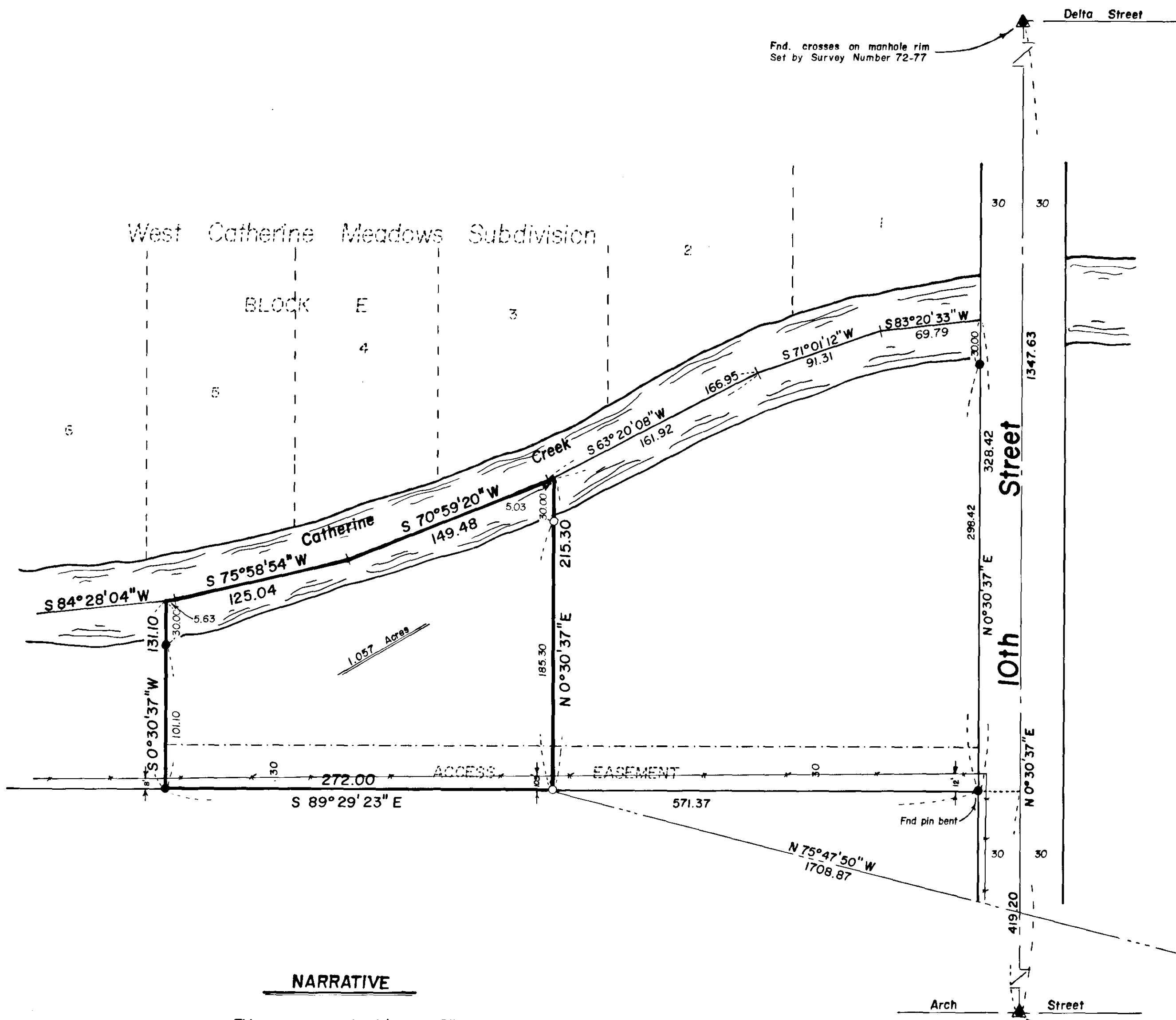

### NARRATIVE

This survey was ordered by John Riley, who is partitioning the above 1.057 acre parcel from a larger parcel which was located by survey number 69-79. I determined the dimensions of the new parcel so as to correspond with the partition request signed March 18, 1983. I find the conditions the same as shown on survey number 69-79.

Fnd unrecorded railroad spike set by Anderson Perry & Assoc. as a replacement for 1" bolt destroyed by sewer construction

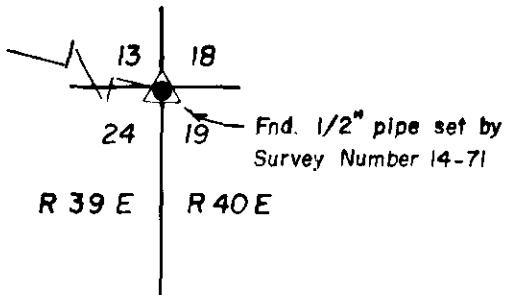

REGISTERED PROFESSIONAL LAND SURVEYOR

GREGORY T. BLACKMAN  
JULY 13, 1973  
OREGON 991

UNION COUNTY SURVEYOR

Date Received 5-3-83

Date Filed 5-16-83

By G. LANGLITZ DEPUTY

File No. 16-83

BAGETT - GRIFFITH & ASSOCIATES La Grande, Oregon Map of Survey		
Parcel in the Southwest 1/4 of the Southeast 1/4 of Section 13, Township 4 South, Range 39 East of the Willamette Meridian Union UNION COUNTY, OREGON		
SURVEYED FOR	John Riley	
SURVEYED BY	GTB	5/83
Scale: 1" = 60'	Drawn by: RGR	5/83