

MONUMENT MARKING DIAGRAMS

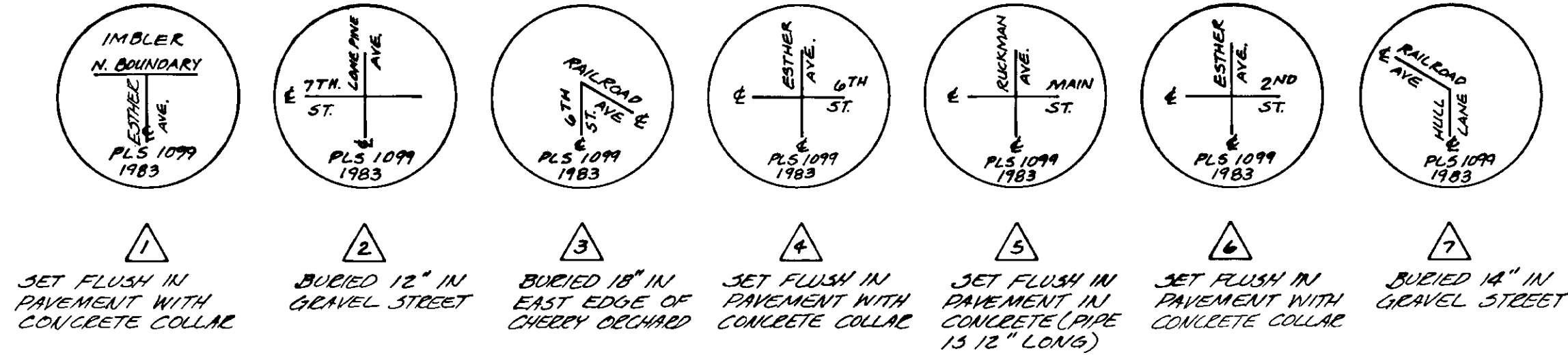

BASIS OF BEARING
UNION COUNTY SURVEY NO. 41-79

LEGEND

- FOUND MONUMENT AS DESCRIBED ON SURVEY 41-79
- SET 2" X 36" IRON PIPE WITH BRASS CAP ATTACHED, MARKED AS SHOWN
- SET 5/8" X 30" IRON ROD WITH YELLOW PLASTIC CAP, MARKED "AP&A"
- ⑭ SUBDIVISION BLOCK NUMBER
- △ REFERENCE NUMBER TO MONUMENT DIAGRAM SHOWN ABOVE.

REFERENCE MATERIAL

ORIGINAL PLAT OF "IMBLER" RECORDED IN VOL. 1, PAGE 40, UNION COUNTY SUB-DIVISION RECORDS
UNION COUNTY SURVEY NO. 41-79

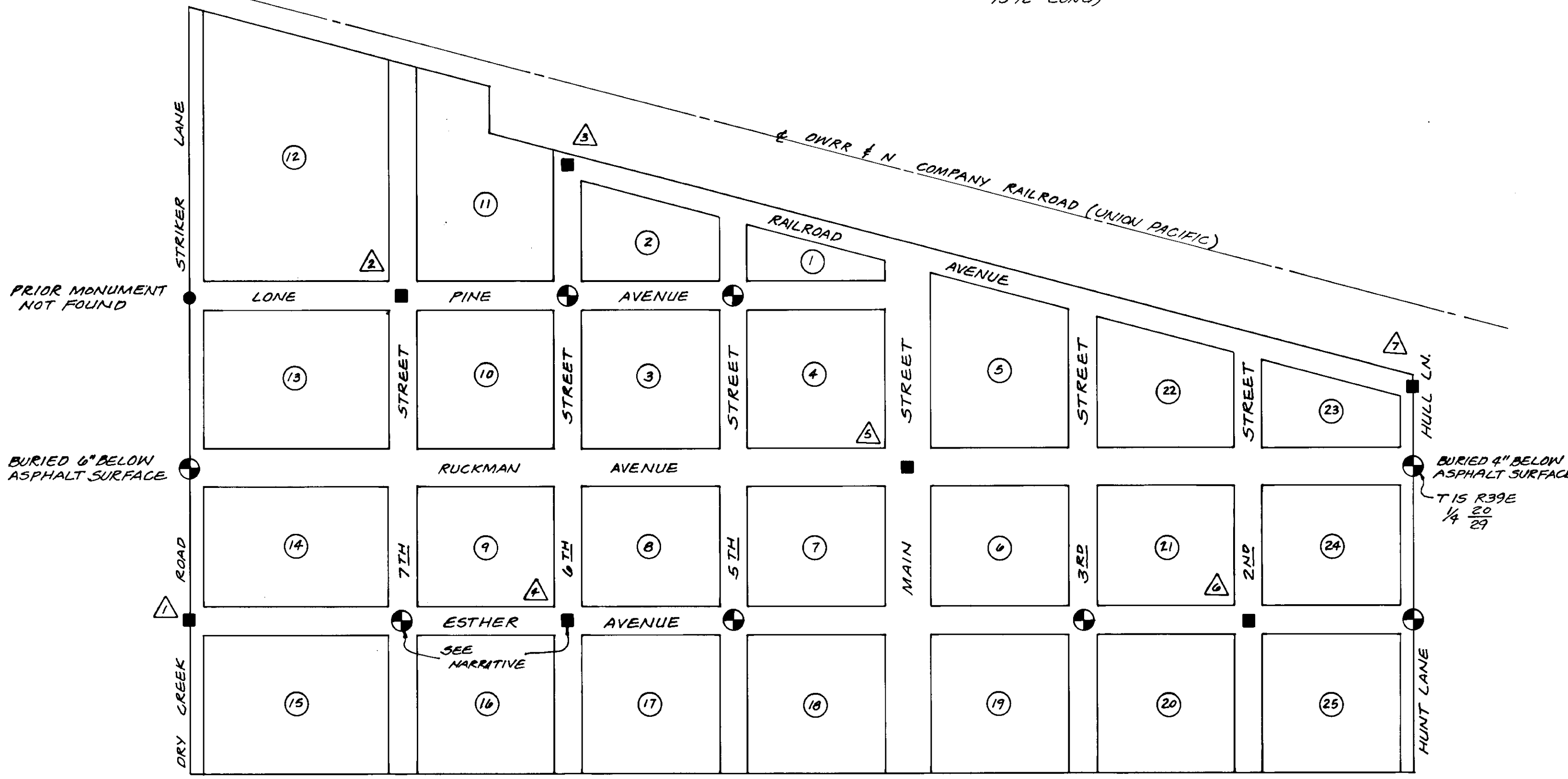

NARRATIVE

This survey was requested by the City of Imbler, Oregon to continue their program of street intersection monumentation. This survey is based entirely on Union County Record Survey No. 41-79 and is consistent with the dimensions shown on said Survey 41-79 except as described below. The purpose of this map is to show the location and description of monumentation established during February, 1983. The user of this map is referred to Union County Survey No. 41-79 for a complete description of the resurvey and establishment of street intersection positions in the Plat of "Imbler". We find the following information to be in error on Survey 41-79:

At the intersection of 6th Street and Esther Avenue, the found 5/8" iron rod is 0.28 feet South and 0.33 feet East from the found 3/4" steel pin.

At the intersection of 7th Street and Esther Avenue, the found 5/8" iron rod is 0.23 feet South and 0.55 feet East from the found 3/4" steel pin.

The platted length of the South boundary of Block 24 is 260 feet.

REGISTERED PROFESSIONAL LAND SURVEYOR

GARY L. LANGLITZ
1099

SUPPLEMENTARY REMONUMENTATION MAP
TOWN OF IMBLER
UNION COUNTY, OREGON

FOR: CITY OF IMBLER, OREGON

SCALE: 1"=200'
DATE: FEB. 1983
JOB NO. 881-10

anderson perry & associates, inc.
engineering • surveying • materials testing
LA GRANDE, ORE. & WALLA WALLA, WASH.

SHEET NO. 1/1

UNION COUNTY SURVEYOR
Date Received 3-11-83
Date Filed 3-11-83
By G. LANGLITZ, DEPUTY
File No. 12-83