



BASIS OF BEARINGS  
UNION CO. SURVEY NO. 36-81  
AS NOTED

- LEGEND
- Found Monument As Described
  - Set 5/8"x30" Iron Rod with Yellow Plastic Cap, Marked "AP&A"
  - ( ) Record Dimension from McLain Survey of 1922

REFERENCE MATERIAL

Supplemental Plat of Chaplin's Addition to La Grande as filed in the records of the Union County Clerk

Resurvey of City of La Grande, A.H. McLain, 1922

Union County Survey No. 36-81

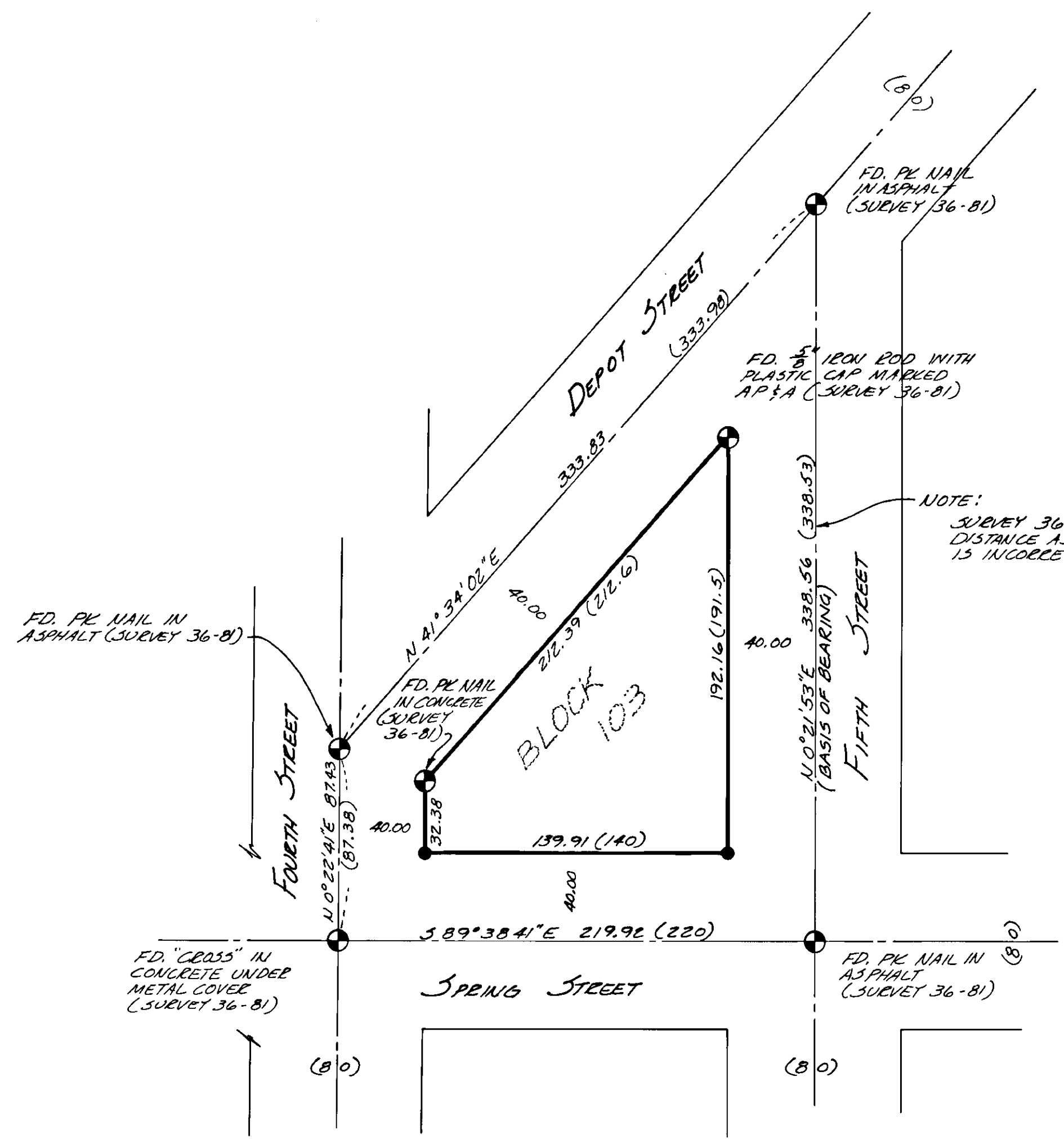

NARRATIVE

This survey was performed at the request of People's Savings and Loan Association to replace any monuments set by Survey 36-81 that were destroyed during the construction of a building on the property. Union County Survey 36-81 forms the basis for this survey. All bearings and distances shown on this map are identical to those shown on Survey 36-81 except as noted, and were found to agree with ground conditions.

UNION COUNTY SURVEYOR	
Date Received	3-11-83
Date Filed	3-11-83
By	G. LANGLITZ, Deputy
File No.	11-83



**SURVEY OF BLOCK 103 SUPPLEMENTAL PLAT OF CHAPLIN'S ADDITION TO LA GRANDE UNION COUNTY, OREGON**

FOR: PEOPLES SAVINGS AND LOAN, LA GRANDE, OREGON

SCALE: 1" = 50'	<p>anderson perry &amp; associates, inc. engineering • surveying • materials testing LA GRANDE, ORE. &amp; WALLA WALLA, WASH.</p>	SHEET NO. 1/1
DATE: JAN. 1983		
JOB NO. 2692-10		