

SCALE: 1" = 1000'

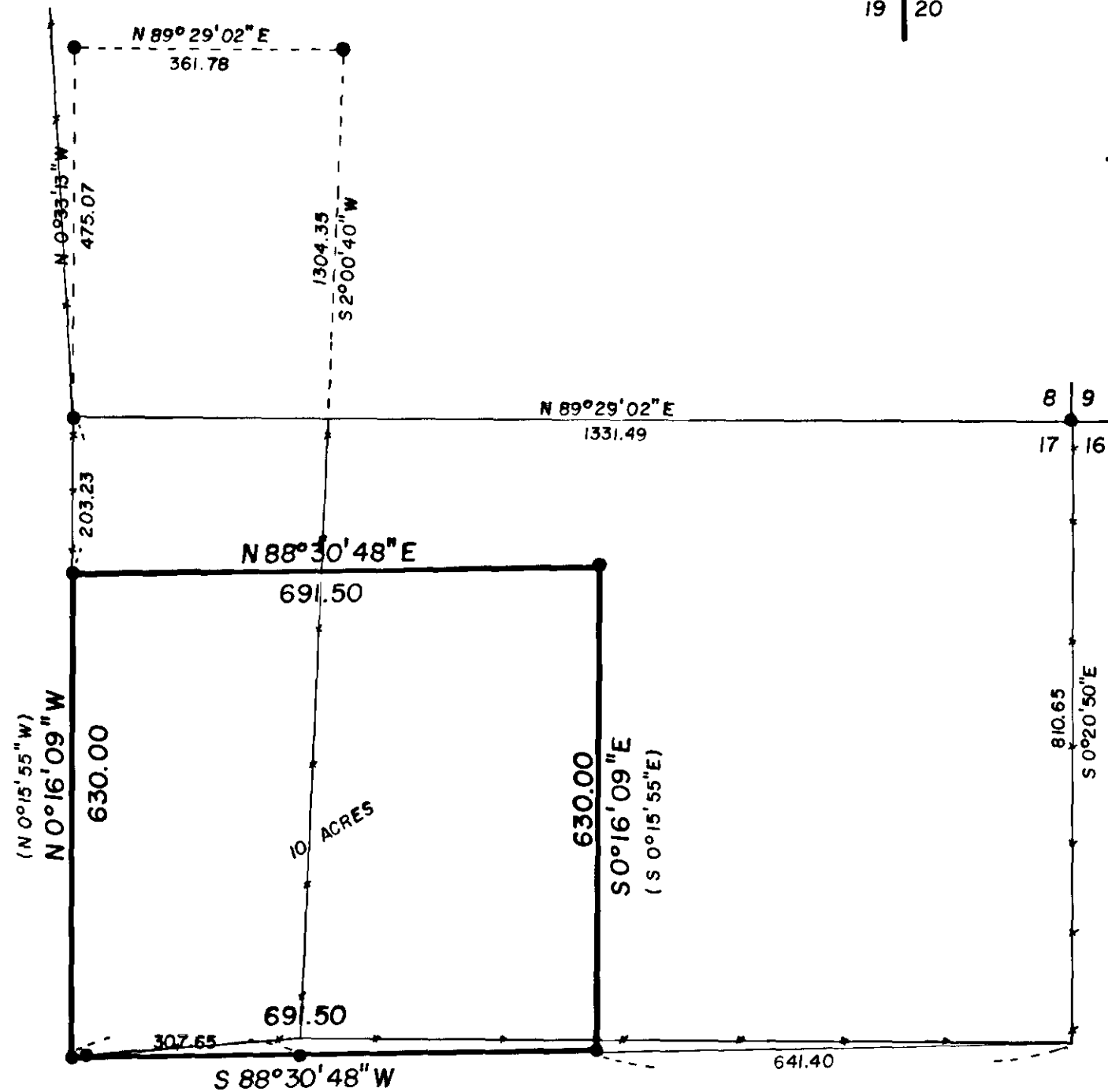

SCALE: 1" = 200'

BASIS OF BEARING

Forward bearing as published by U.S.C. & G.S. from Δ College to Δ Valley

REFERENCE MATERIAL

Survey Number 87-79
Survey Number 58-80
Survey Number 66-80

LEGEND

- Monument as described in survey numbers 87-79, 58-80, and 66-80
- () Record distance and bearing from above mentioned surveys
- Existing fenceline

NARRATIVE

This survey is a paper survey only. No monuments were set or moved. It came to my attention that there was a computation error concerning the position of the West 1/4 corner and the Southwest corner of Section 17. This survey shows the correct breakdown of Section 17. The effect on the pins set by survey numbers 87-79, 58-80, and 66-80 was negligible, as the error was in the Southwest portion of the Section.

REGISTERED PROFESSIONAL LAND SURVEYOR
Gregory T. Blackman
OREGON
JULY 13, 1973
GREGORY T. BLACKMAN
991

UNION COUNTY SURVEYOR
Date Received 1/8/82
Date Filed 1-8-82
By G. LANGRISH DEPUTY
File No. 3-82

AMENDS SURVEY NO. 87-79

BAGETT - GRIFFITH & ASSOCIATES La Grande, Oregon Map of Survey Breakdown of Section 17, Township 2 South, Range 38 East of the Willamette Meridian		
UNION COUNTY, OREGON		
SURVEYED FOR	Mark Sweet	
SURVEYED BY	GTB	1/82
Scale: Given	Drawn by: RGR	1/82