

Center East 1/16 Section 20

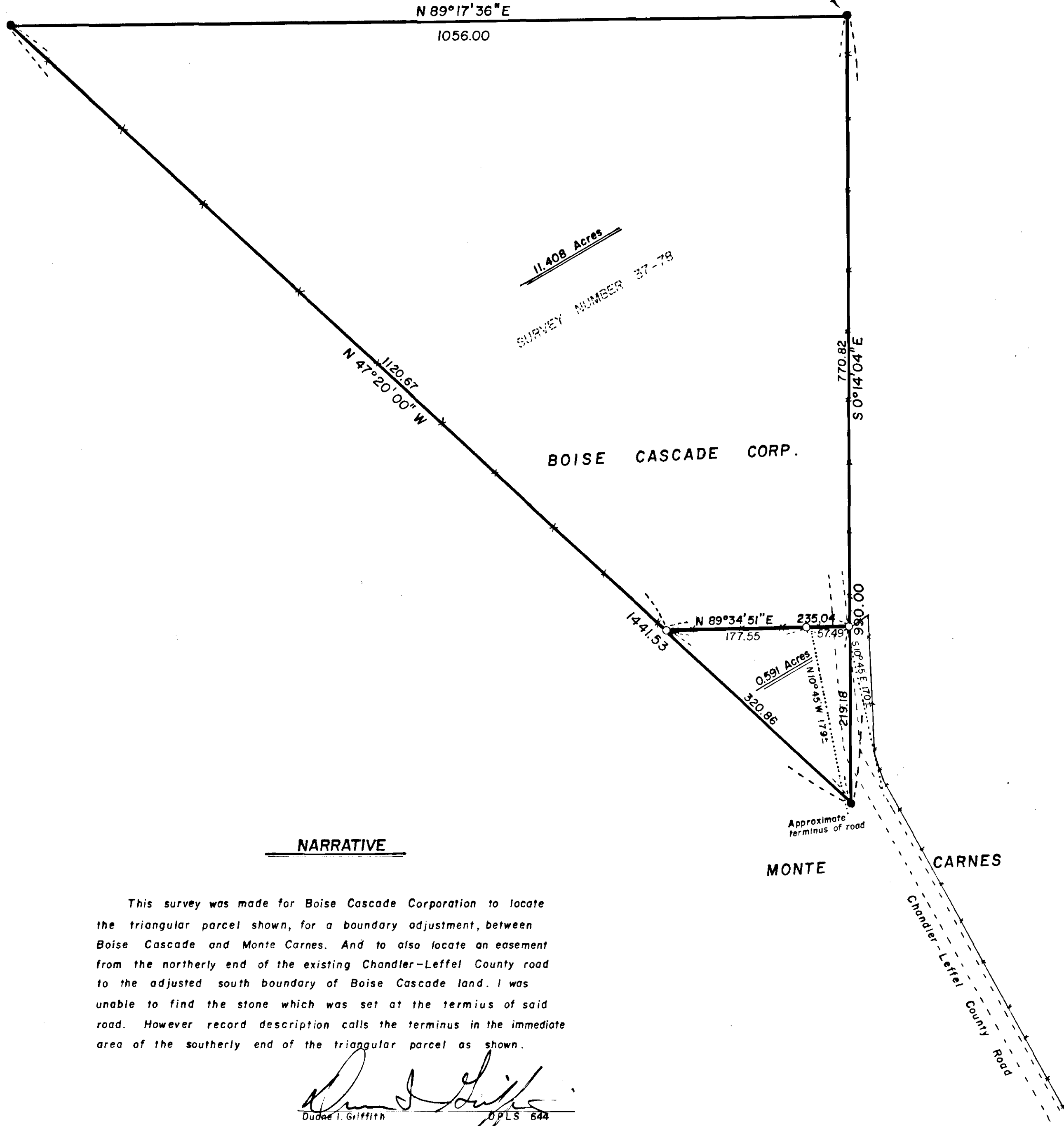

BASIS OF BEARING

Survey number 37-78

REFERENCE MATERIAL

Survey number 37-78
Petition for county road
dated 1909

LEGEND

- Found 5/8" pin with plastic cap set by Survey number 37-78
- Set 5/8" x 30" iron pin with plastic cap marked BGA SURVEY MARKER
- Existing fenceline
- - - Existing roadway
- Easement line

NARRATIVE

This survey was made for Boise Cascade Corporation to locate the triangular parcel shown, for a boundary adjustment, between Boise Cascade and Monte Carnes. And to also locate an easement from the northerly end of the existing Chandler-Leffel County road to the adjusted south boundary of Boise Cascade land. I was unable to find the stone which was set at the terminus of said road. However record description calls the terminus in the immediate area of the southerly end of the triangular parcel as shown.

Duane I. Griffith
Duane I. Griffith O.P.L.S. 644

REGISTERED
PROFESSIONAL
LAND SURVEYOR
Duane I. Griffith
OREGON
JULY 10, 1964
DUANE I. GRIFFITH
644

UNION COUNTY
SURVEYOR
Date Received 1/7/82
Date Filed 1-8-82
By G. LANGUTE, DPM
File No. 1-82

BAGETT - GRIFFITH & ASSOCIATES La Grande, Oregon Map of Survey		
Parcels in the Northwest quarter of the Southeast quarter of Section 20, Township 2 South, Range 38 East of the Willamette Meridian.		
UNION COUNTY, OREGON		
SURVEYED FOR	Boise Cascade Corporation	
SURVEYED BY	dig	12/81
Scale: 1" = 100'	Drawn by: RGR	12/81