

LEGEND

- Found monument of record.
- Found unrecorded monument, as shown.
- Set 5/8" 30" iron pin with plastic cap marked "B-G-A SURVEY MARKER"
- () Record bearing & distance
- Existing fence line

NARRATIVE

Survey was made for Jack Pruett as ordered by Gary Powell to divide lots 3 & 4 into two equal parcels as shown. A search was made for original monuments in 1978 and again this survey. No original monuments were found, either on the Addition or on the railroad right of way. Due to the harmony of existing fences, I accept them as the best available evidence of the position of these lots. I did not place the curves on the railroad due to lack of monumentation of the original location. I locate the east corners of these lots on the railroad fence as shown. The true title line is on the railroad right of way.

Duane I. Griffith

UNION COUNTY SURVEYOR

REGISTERED PROFESSIONAL LAND SURVEYOR
Duane I. Griffith
 OREGON
 JULY 10, 1964
DUANE I. GRIFFITH
 644

Date Received 8-31-81
 Date Filed 9-2-81
 By G. LANGLITZ DEPUTY
 File No. 58-81

BAGETT - GRIFFITH & ASSOCIATES
 LaGrande, Oregon
 Map of Survey
 Parcels in Lots 3 & 4 of
BLOCK 10 HUG ADDITION to ELGIN
 UNION COUNTY, OREGON

SURVEYED FOR	Jack Pruett	
SURVEYED BY	d.i.g. - r.g.r.	Aug. 1981
Scale: 1" = 100'	Drawn by: d.i.g.	Aug. 1981

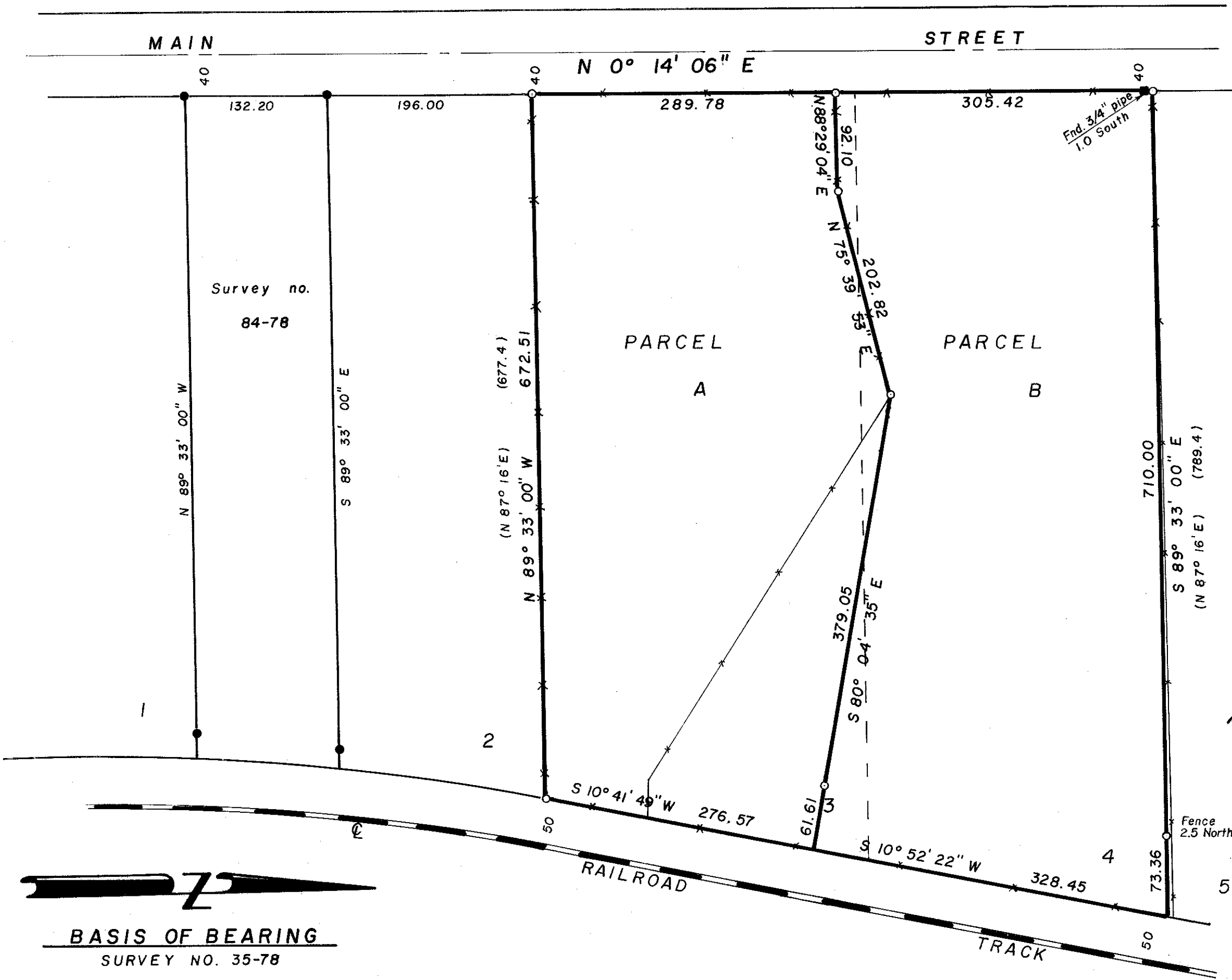

BASIS OF BEARING
 SURVEY NO. 35-78