



BASIS OF BEARING

Forward bearing as published by U.S.C. & G.S. from Δ College to Δ Valley

LEGEND

- Found monument set by Survey Number 58-77
- Found unrecorded monument
- Set 5/8" x 30" iron pin with plastic cap marked BGA SURVEY MARKER
- Centerline of existing road
- Existing fence line
- Center of Section line

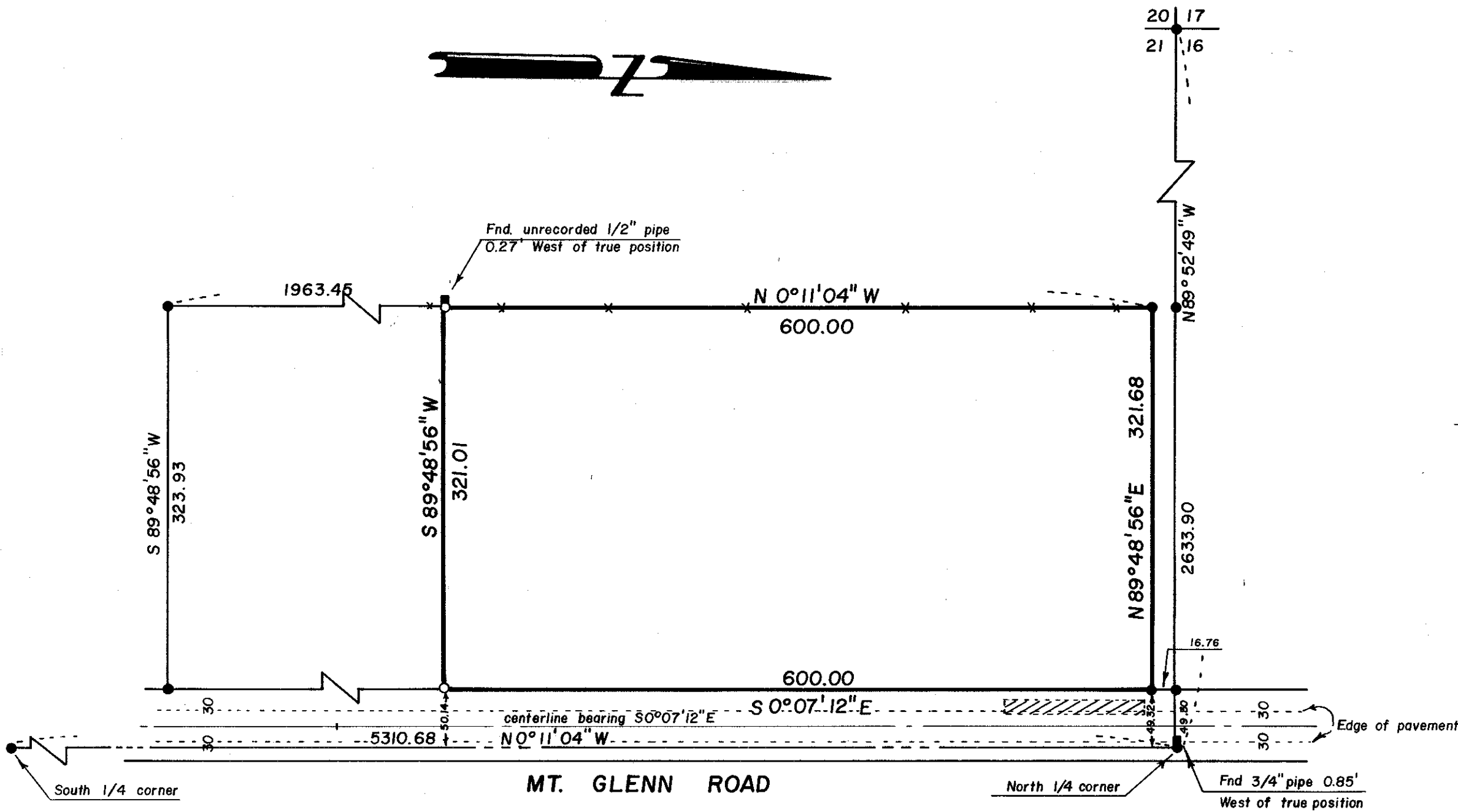

REGISTERED
PROFESSIONAL
LAND SURVEYOR

Duane I. Griffith

OREGON
JULY 10, 1964
DUANE I. GRIFFITH
644

REFERENCE MATERIAL

SURVEY NUMBER 58-77

DEED DESCRIPTIONS;

Book 94 Page 356
Microfilm 76611

NARRATIVE

This survey was made for James R. Allen to establish lines of the parcel hereon shown, based on Survey Number 58-77. Record calls for the East 30 feet of this parcel for County Road right of way. I placed the pins on the East, 30 feet West of the centerline of the existing road. The road encroaches as shown. The old settlers monument as described in deed is shown near the Northeast corner of this parcel. I did not pin the old settlers monument.

UNION COUNTY
SURVEYOR

Date Received 8-19-81

Date Filed 9-1-81

By G. LANGRISH, DEPUTY

File No. 54-81

BAGETT - GRIFFITH & ASSOCIATES
La Grande, Oregon

Map of Survey
Parcel in the Northeast 1/4 of the
Northwest 1/4 of Section 21, Township
2 South, Range 38 East of the
Willamette Meridian
UNION COUNTY, OREGON

SURVEYED FOR	James R. Allen	
SURVEYED BY	D.I.G.	8/81
Scale: 1" = 100'	Drawn by: RGR	8/81