

**UNION COUNTY SURVEYOR**

Date Received 6-24-81

Date Filed 6-30-81

By G. LANGRISH, D.S.

File No. 48-81

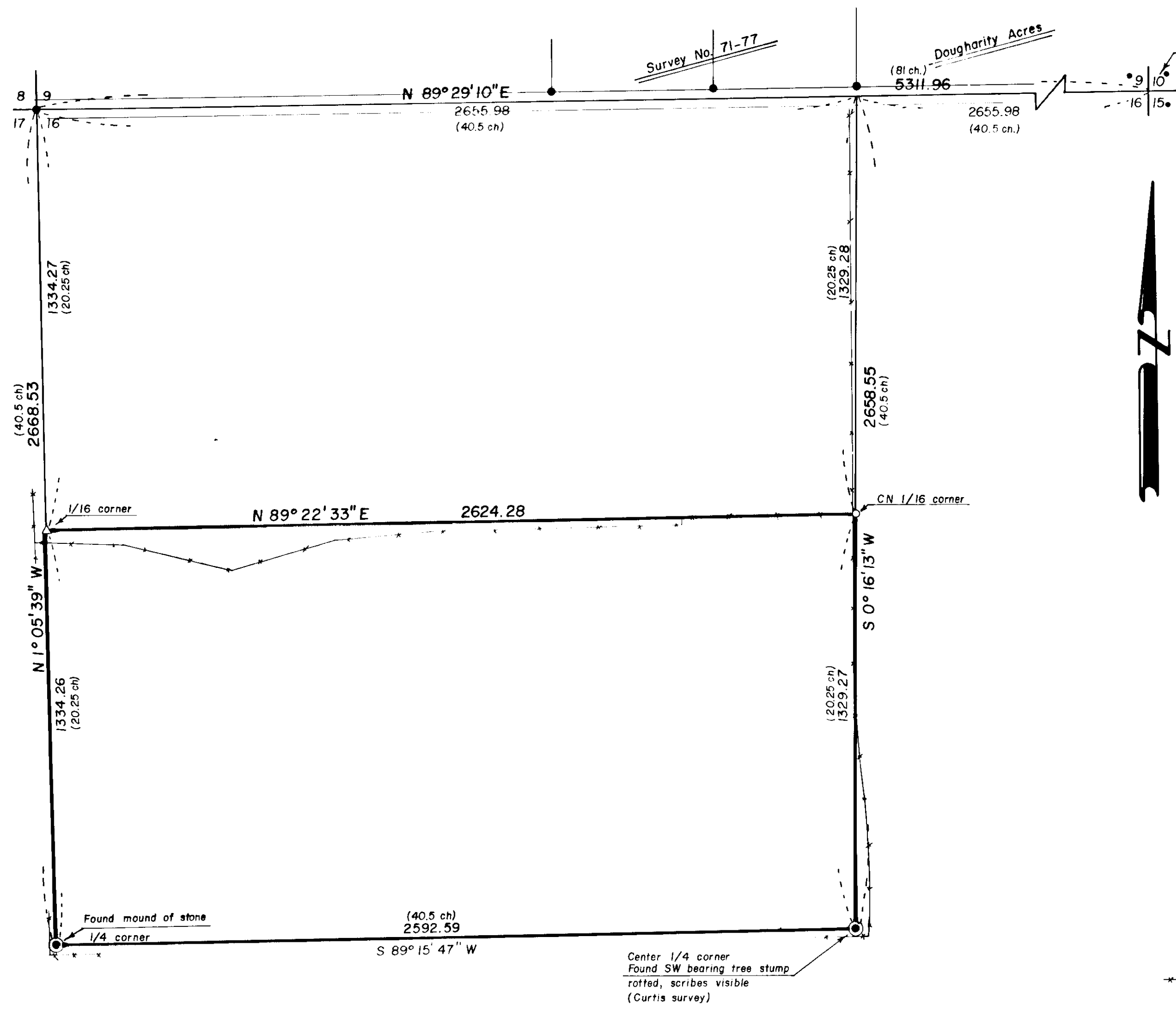

**BASIS OF BEARING**

Survey Number 71-77

**REFERENCE MATERIAL**

Survey by J.L. Curtis, Union County Surveyor, dated October 30th, 1893 recorded in Old Book page 304  
 Plat of Dougharity Acres  
 Survey Number 71-77

**LEGEND**

- Found monument of record
- ⊙ Found original evidence as described and set 2 1/2" x 30" aluminum pipe with marked cap (see monumentation sheets filed separately)
- Set 5/8" x 30" iron pin with plastic cap marked BGA SURVEY MARKER
- △ Set 1" x 30" iron pin
- ( ) Record distance
- Existing fenceline

**NARRATIVE**

This survey was made at the request of Judd Koehn to establish the North line of the South half of the Northwest quarter of Section 16. This survey was made in October 1893, by then County Surveyor J.L. Curtis. I found corners used by Curtis as shown. Curtis did not establish the center 1/4 corner in accordance with methods as set forth in the BLM manual, however I am accepting his center 1/4 corner for this survey, and reestablish corners as shown, due to the fact that I am retracing the survey Curtis made in 1893. In retracing the East-West centerline of the Northwest quarter I find the remains of a very old fence generally on line, in addition to the fenceline as shown.

REGISTERED PROFESSIONAL LAND SURVEYOR

*DUANE E. GRIFFITH*

DUANE E. GRIFFITH

<b>BAGETT - GRIFFITH &amp; ASSOCIATES</b>		
La Grande, Oregon		
Map of Survey		
The North line of the South half of the Northwest quarter of Section 16, Township 1 South, Range 38 East of the Willamette Meridian UNION COUNTY, OREGON		
SURVEYED FOR	Judd Koehn	
SURVEYED BY	DIG	6/81
Scale: 1" = 300'	Drawn by: RGR	6/81