

Basis of Bearing

The forward bearing as published by the U.S.C. and G.S. from Δ College to Δ Valley

Reference Material

Plat of Original town of Le Grand 1922 Remonumentation of La Grande Plat of Coalwell Subdivision Survey Number 62-77 Survey Number 11-77 Survey Number 5-78

LEGEND

- Found monument of record
- Found unrecorded monument
- Set 5/8" x 30" iron pin with plastic cap marked BGA SURVEY MARKER
- () Record distance
- Centerline

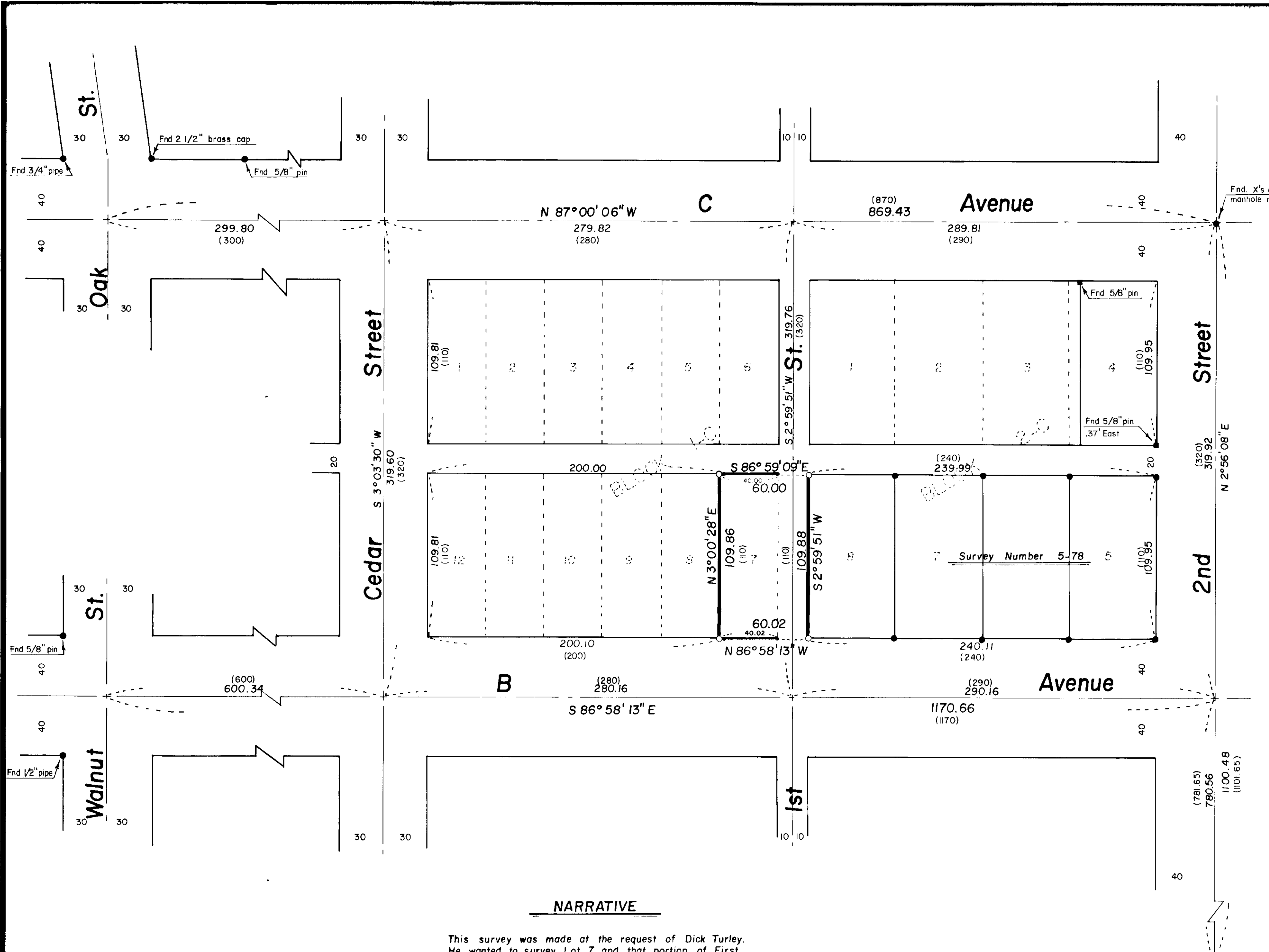

NARRATIVE

This survey was made at the request of Dick Turley. He wanted to survey Lot 7 and that portion of First Street as shown. Vacation proceedings are currently underway for this portion and I set my pins on the basis that the vacation would go through. Lot 8, Block 2-C has relinquished all rights to any vacated land by document 96844, deed records of Union County. I based my survey on survey number 5-78, which established the streets as shown. I set my pins using standard proportionate methods. I found no unusual conditions on this survey.

REGISTERED PROFESSIONAL LAND SURVEYOR

Gregory T. Blackman

OREGON GREGORY T. BLACKMAN 991

BAGETT - GRIFFITH & ASSOCIATES La Grande, Oregon		
Map of Survey Lot 7, Block 1-C, Original town of Le Grand, and a portion of vacated First Street (proposed) La Grande UNION COUNTY, OREGON		
SURVEYED FOR	Dick Turley	
SURVEYED BY	GTB	6/81
Scale: 1" = 50'	Drawn by: RGR	6/81