

UNION COUNTY SURVEYOR
 Date Received 6-12-81
 Date Filed 6-30-81
 By G. LAWRENCE, DEP.
 File No. 45-81

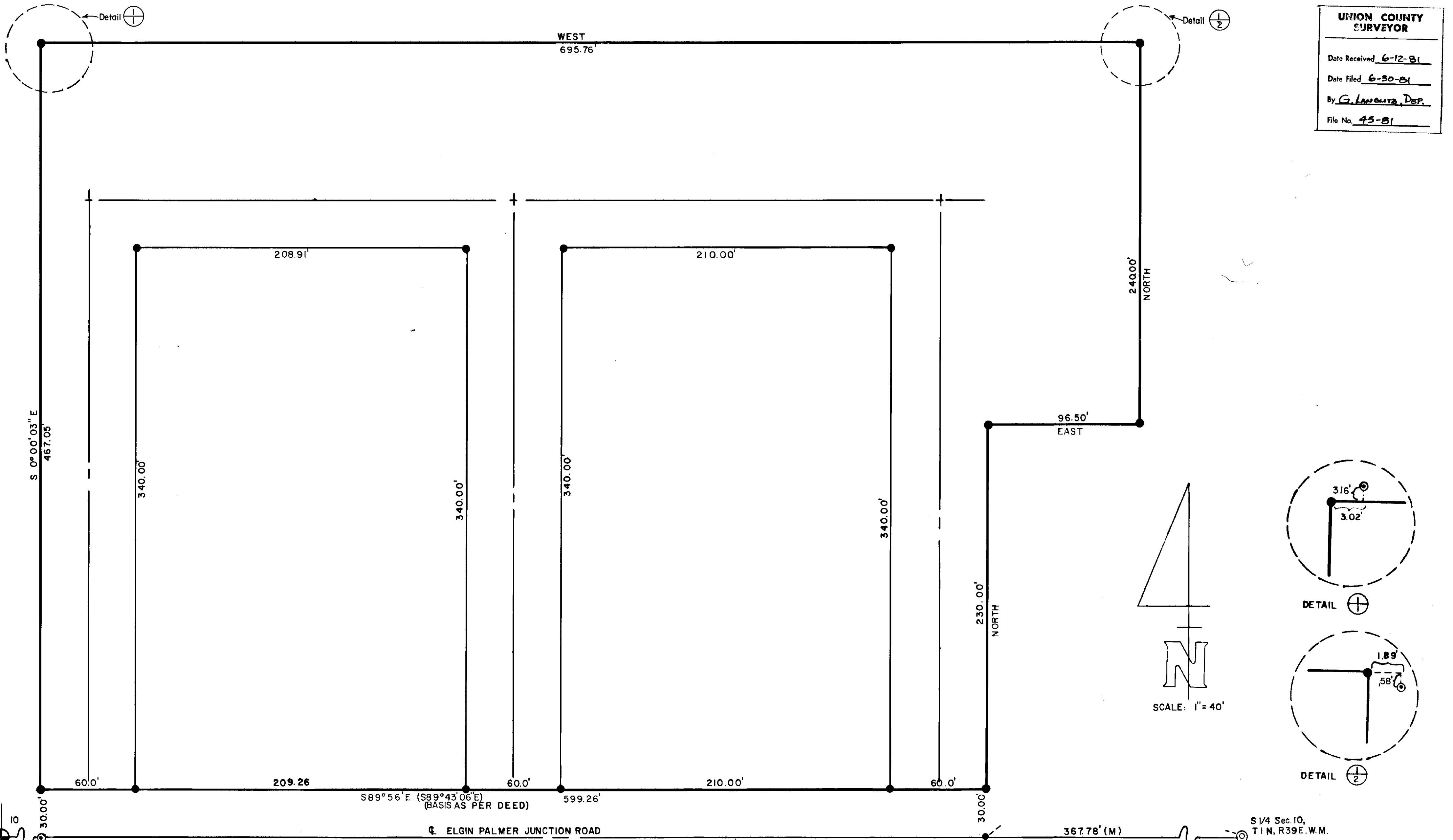

A parcel of land situated in Section 10, Township 1 North, Range 39 East, Willamette Meridian, City of Elgin, County of Union, State of Oregon more particularly described as follows:
 Commencing at a point on the South line of Section 10, Township 1 North, Range 39 East, of the Willamette Meridian, which is South 89° 56' East (also found to be South 89° 43' 06" East) 1709.24 feet from the Southwest corner of said Section 10 to the TRUE POINT OF BEGINNING.
 Thence continuing along said South line South, 89° 56' East (South 89° 43' 06" East) 599.26 feet to the Southwest corner of the tract conveyed to the Richland Baptist Church, a corporation, by deed recorded as Microfilm Document No. 78793, Union

County;
 Thence along the West and North lines of said church tract, North 260 feet and East 96.5 feet to a point on the West line of land conveyed to Susan E. Hutson by deed recorded as Microfilm Document No. 76425, Union County;
 Thence North along the West line of the tract so conveyed to Susan E. Hutson, 240 feet;
 Thence West 695.76 feet;
 Thence S 0°00'03" E, 467.05 feet to the TRUE POINT OF BEGINNING.
 SUBJECT TO easement over and across the South side of said premises for roadway as same exists or appears of record.

CERTIFICATION
 I W.E. Gillespie, a Registered Land Surveyor, hereby certify that this is a true and accurate representation of a survey made under my direction on April 9, 1981.

LEGEND

- Property line
- ==== Block boundary
- - - - Road centerline
- Fnd. 2" iron pin
- ⊕ Brass Monument
- ⊙ Fnd. iron pin with plastic cap, Anderson Perry & Assoc.
- Set 1/2" iron pin
- Set 5/8" iron pin
- P.K. nail

REGISTERED PROFESSIONAL LAND SURVEYOR
 W. E. Gillespie
 OREGON MAY 6 1958
 W. E. GILLESPIE 344

Survey for: RAY KENNEY		
Sec. 10, T. 1N, R. 39E, W.M.	SCALE 1" = 40'	DRAWN BY C. O'LEARY REVISED
EDWARDS ENGINEERING SVCS. Ontario, Oregon		
DATE 4-8-81	APPROVED BY	DRAWING NUMBER S0-02581