

LEGEND

- △ Existing Tie, Lead Plug w/ Tack
- Set PK Nail
- Set 5/8" x 30" Iron Pin
- Existing 4" x 4" Wood Post
- - - Street Center Line

BASIS OF BEARING
Recorded Survey 83-71

PLAT OF SURVEY FOR
HERBERT E. SHAW
328 N. MAIN
UNION, OREGON
LOCATED IN THE SW 1/4 SW 1/4 OF
SECTION 18, T 4S, R 40E, W.M.

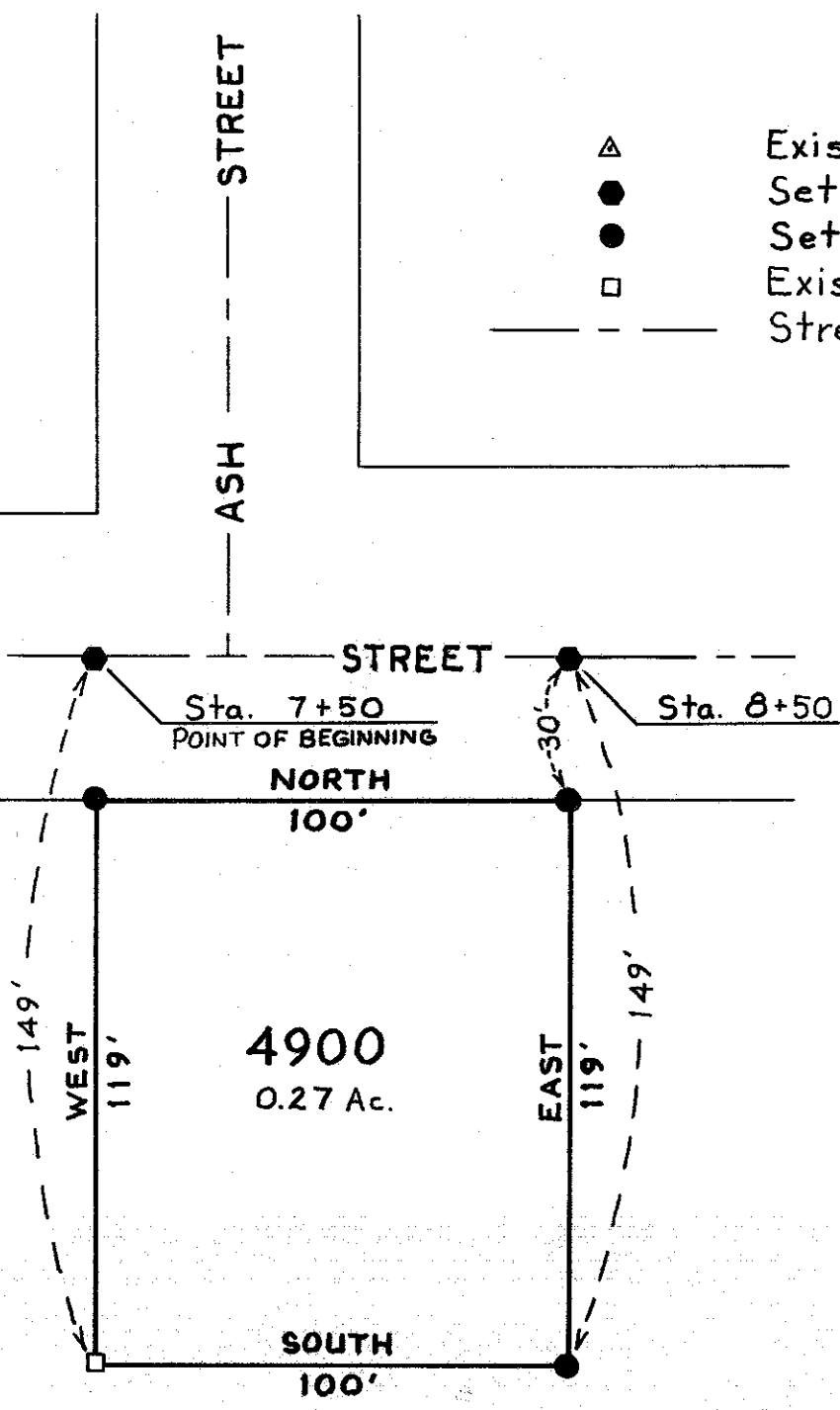

REGISTERED
PROFESSIONAL
LAND SURVEYOR
Clayton K. Ansell
OREGON
SEPT. 23, 1977
CLAYTON K. ANSELL
01119LS

NOTE:

THIS SURVEY TO BE AMENDED,
SEE THE UNION COUNTY SURVEYOR
OR C.K. ANSELL FOR INFORMATION.

6-11-82

BY GARY LANGLITE,
DEPUTY

PROPERTY SURVEY IN CITY OF UNION	
For	HERBERT E. SHAW
Surveyed By	CLAYTON K. ANSELL
County	UNION
Scale 1" = 40'	Date May, 1981

110-81