

REFERENCE MATERIAL

SURVEY NO. 23-78
 SURVEY NO. 119-78
 SURVEY NO. 126-78
 SURVEY NO. 139-78

BASIS OF BEARING

SURVEY NO. 23-78

NARRATIVE:

This survey was requested by Mike Lowe to divide the existing lot in half. I base my survey of the breakdown of the block on survey nos. 126-78 & 139-78. I find a shed encroaches approx. 7.0' feet on First Street. I find no other unusual conditions on this survey.

LEGEND

- SET 5/8" x 30" IRON PIN WITH PLASTIC CAP MARKED B-G-A SURVEY MARKER
- FOUND MONUMENT OF RECORD
- x — FENCELINE
- () RECORD DISTANCE OR BEARING

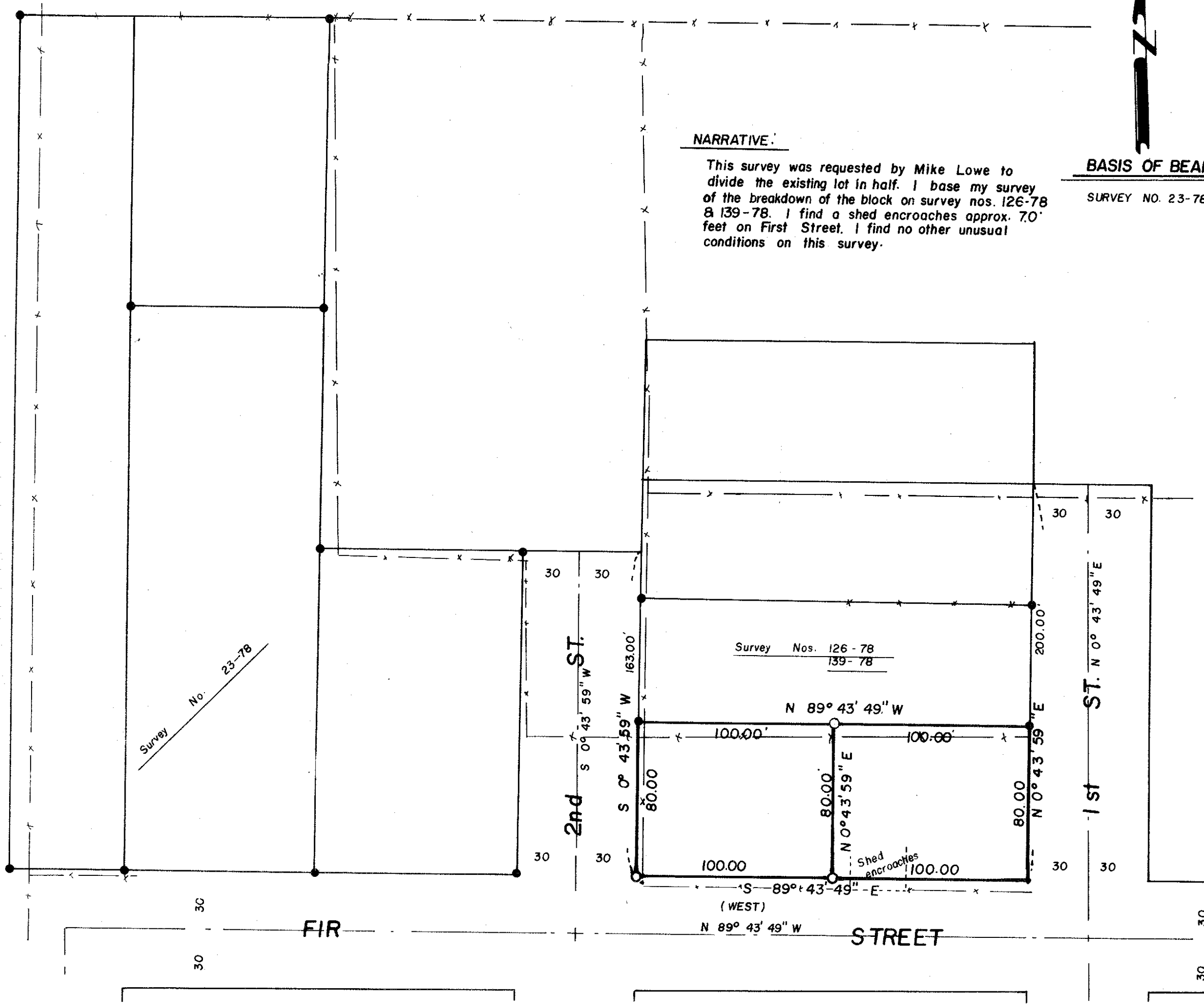

REGISTERED PROFESSIONAL LAND SURVEYOR
Gregory T. Blackman
OREGON
 JULY 13, 1973
 GREGORY T. BLACKMAN
 991

BAGETT - GRIFFITH & ASSOCIATES La Grande Oregon		
Map of Survey THE WEST HALF OF TAX LOT 1200 4S 40 18CB A PARCEL IN THE NW 1/4 OF SW 1/4 SECTION 18 T4S R40 EWM UNION COUNTY, OREGON		
SURVEYED FOR	MIKE LOWE	
SURVEYED BY	GTB	5/81
Scale: 1" = 50'	Drawn by	GTB 5/81