

FD. BRASS SCREW
IN LEAD PLUG.

FD. CONCRETE NAIL AT
INTERSECTION & LEAD
PLUGS IN CURBS.

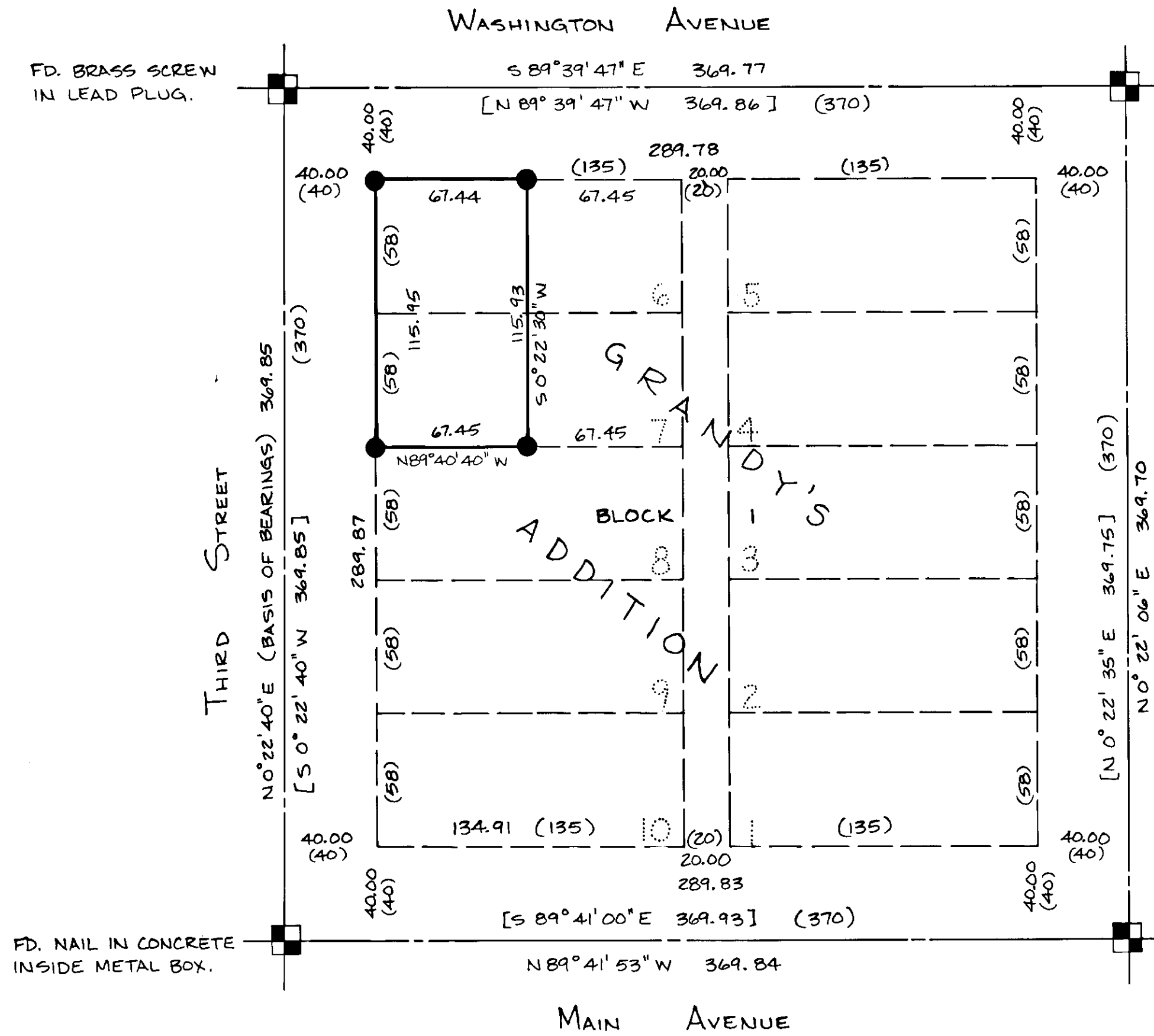

BASIS OF BEARINGS
N 0° 22' 40" E ALONG THIRD ST. AS
SHOWN ON RECORD SURVEY NO. 28-77.

LEGEND

- FOUND MONUMENT AS DESCRIBED.
- SET 5/8" IRON ROD WITH PLASTIC CAP MARKED "A.P. & A"
- ORIGINAL SUBDIVISION DIMENSION.
- RECORD DATA FROM SURVEY NO. 28-77.
- ORIGINAL SUBDIVISION LINES.

REFERENCE MATERIAL
REMONUMENTATION OF CITY OF LA GRANDE,
BY McLAIN, 1922.
UNION COUNTY SURVEYOR'S RECORD SURVEYS
NO. 28-77 & 39-77.

REGISTERED
PROFESSIONAL
LAND SURVEYOR

Gary L. Langlitz

OREGON
JULY 22, 1977
GARY L. LANGLITZ
1099

<u>PROPERTY SURVEY</u> WEST 1/2 OF LOTS 6 AND 7, BLOCK 1, GRANDY'S ADDITION TO THE CITY OF LA GRANDE, OREGON.		
FOR: LYNN R. HARRIS 407 CEDAR LA GRANDE, OREGON		
SCALE: 1" = 50'	 anderson periy & associates, inc. engineering • surveying • materials testing LA GRANDE, ORE. & WALLA WALLA, WASH.	SHEET NO. 1/1
DATE: MAY, 1981 JOB NO. 2692-50		

37-81