

99-81- Attach ment

Property Description  
First Baptist Church, Union, Oregon

Beginning at the point of intersection of the centerline of Jefferson Street and the centerline of Highway #237, which is approximately 130 feet north of the NW corner of NE  $\frac{1}{4}$  of the SW  $\frac{1}{4}$  of Section 19, Township 4S, Range 40E of the Willamette Meridian. Thence running south  $0^{\circ} 24'$  west along the centerline of said Highway #237 a distance of 1253.74 feet to the TRUE POINT OF BEGINNING, from said TRUE POINT OF BEGINNING, thence S  $89^{\circ} 36'$  E 428 feet, thence S  $0^{\circ} 24'$  W 200 feet, thence N  $89^{\circ} 36'$  W 428 feet, thence N  $0^{\circ} 24'$  E 200 feet to the TRUE POINT OF BEGINNING. Tract of land containing 1.97 acres less 0.14 acres for Highway #237 right of way.

REGISTERED  
PROFESSIONAL  
LAND SURVEYOR  
*Clayton K. Ansell*  
OREGON  
SEPT. 23, 1977  
CLAYTON K. ANSELL  
01119LS

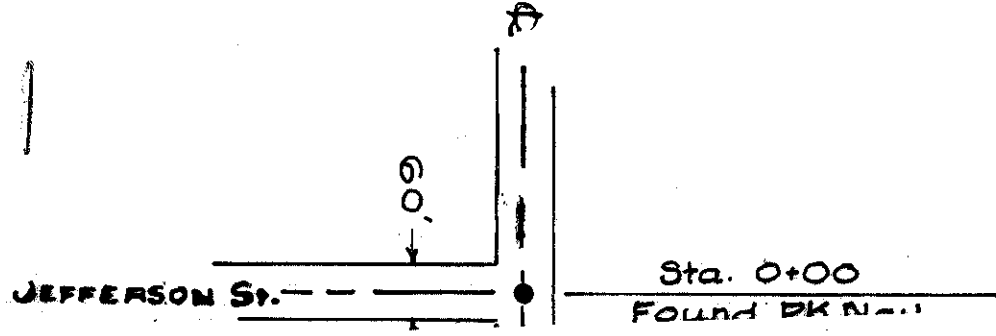

NOTE:

THIS SURVEY TO BE AMENDED.  
SEE THE UNION COUNTY SURVEYOR  
OR C.K. ANSELL FOR INFORMATION.

SW 1/4 SEC. 19 TWP. 4S R40E

6-11-82  
BY GARY LANGLITZ,  
DEPUTY

REGISTERED  
PROFESSIONAL  
LAND SURVEYOR  
*Clayton K. Ansell*  
OREGON  
SEPT. 23, 1977  
CLAYTON K. ANSELL  
011-1915

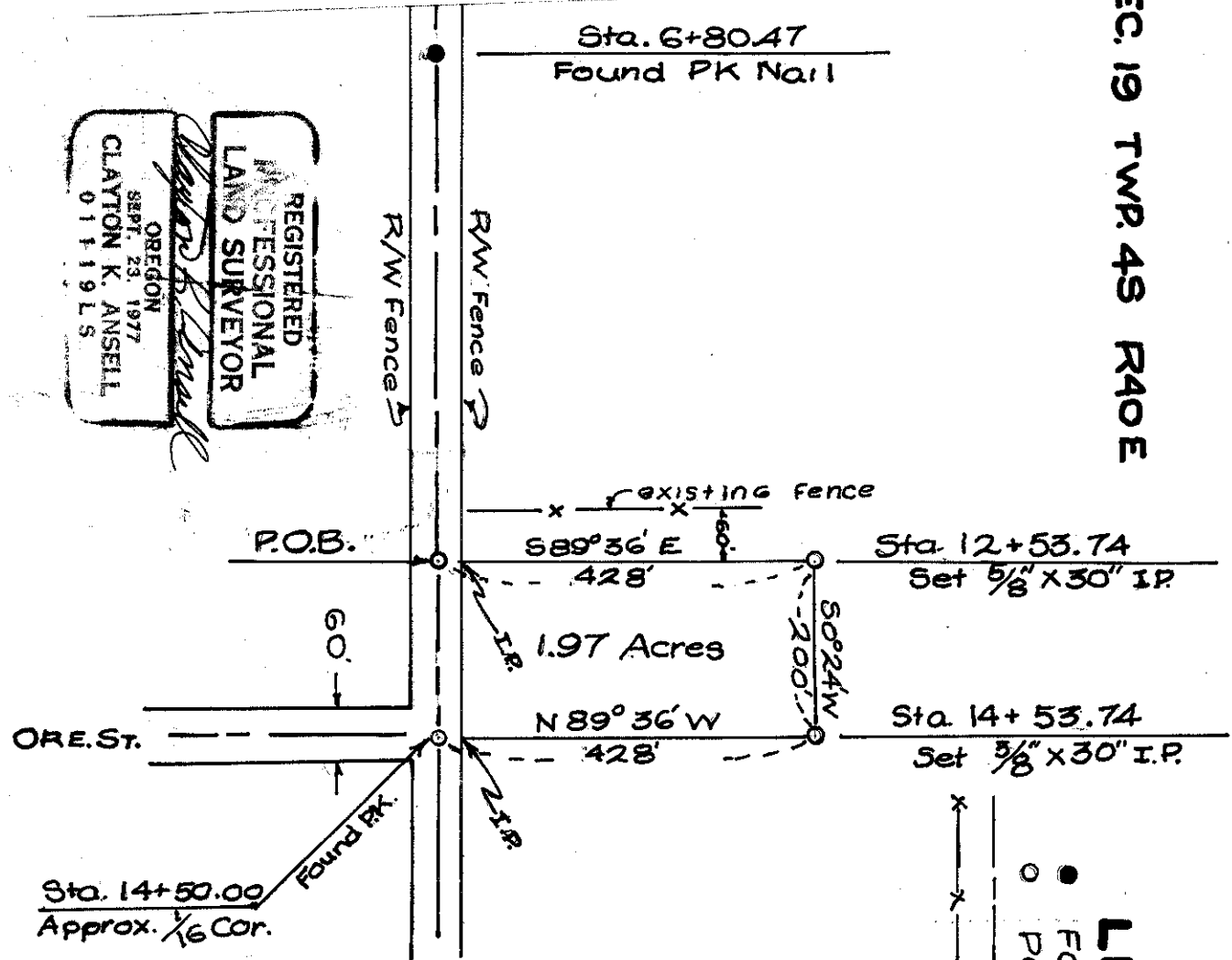

- LEGEND**
- FOUND POINT
  - POINT SET
  - CENTERLINE
  - - - EXISTING FENCE

**BASIS OF BEARING**  
ORE. STATE HWY. MAP 3B-4-8

Surveyed for <b>1st. BAPTIST CHURCH</b>
Surveyed By <b>CLAYTON K. ANSELL</b>
Scale 1"=200'
Date April 1981

29-81