

REFERENCE MATERIAL

Survey Number 94-74
 Survey Number 24-76
 Survey Number 12-78
 Survey Number 94-78
 Survey Number 85-80
 Survey Number 14-81

BASIS OF BEARING

Survey Number 12-78

LEGEND

- Found monument of record
- Set 5/8" x 30" iron pin with plastic cap marked BGA SURVEY MARKER
- Found 5/8" pin set erroneously by survey number 94-74
- Centerline
- () Record distance
- Existing fenceline

NARRATIVE

This survey was ordered by Darell Calhoun. The property was previously surveyed by county surveyor Jim Voelz, however he did not fit existing conditions throughout the subdivision, and according to his survey number 94-74, he did not consider the entire subdivision when he pinned this property. My survey is much more harmonious with existing conditions and I did consider the entire area through the surveys listed on my plat. I found no other unusual conditions on this survey.

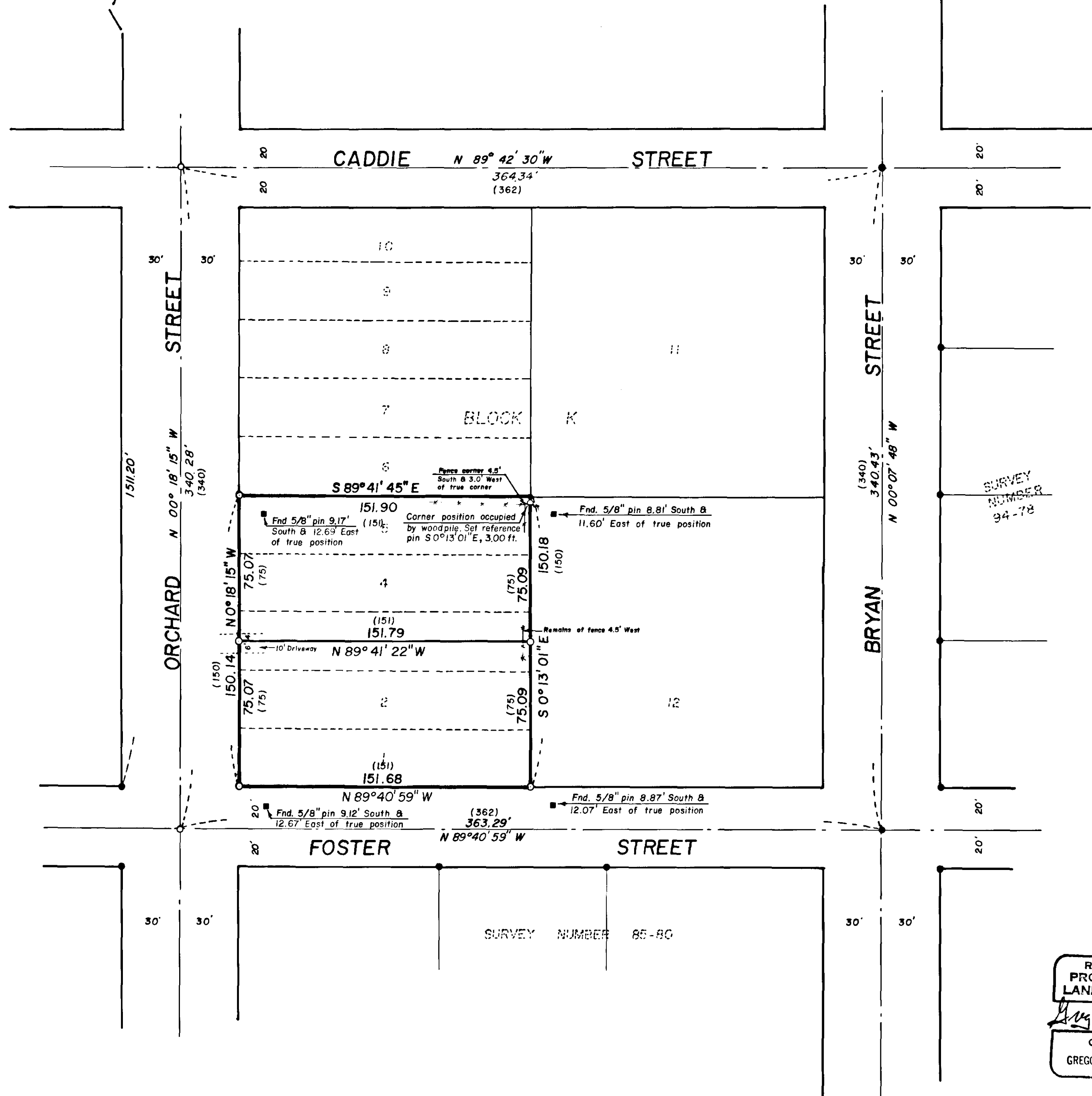

REGISTERED PROFESSIONAL LAND SURVEYOR
Darell Calhoun
 OREGON
 JULY 13, 1973
 GREGORY T. BLACKMAN
 991

BAGETT - GRIFFITH & ASSOCIATES Oregon		
Division of Lots 1-5, Block K McDaniel's 2nd Addition Cove COUNTY, OREGON		
SURVEYED FOR	Darell Calhoun	
SURVEYED BY	GTB	4/81
Scale: 1" = 40'	Drawn by: RGR	4/81

21-81