

**NARRATIVE**

This survey was ordered by Bob Weinberger of Boise Cascade Corporation to set their property corners as shown. I had to proportion the Southwest corner of Section 29 by the following method. I found the 1/4 corner between Sections 31 and 6, and proportion through to the known corner at the Southeast corner of Section 32. This Township line was originally ran by Timothy W. Davenport, and ran this Township line as normal 40 and 80 chains per 1/2 mile and mile. The Township line was then rechaind one way and not closed back by Rufus S. Moore under contract 382 in March of 1881. Mr. Moore found all of the reference trees of Davenport and he replaced some of the monuments that were gone, from Davenports references. I used Davenports calls of 40 and 80 chains for my proportion along the Township line, because I have no reason to

believe that Moore's chaining was any better than Davenport's chaining. The corner at the Southeast corner of Section 32 is not an original and I have no real check on either surveyor for chaining. I then proportion the Southwest corner of Section 32 by single proportion between the South 1/4 corner of Section 31 and the Southeast corner of Section 32 as shown. I then proportion the Southwest corner of Section 29 by double proportionate method as shown. There is a potential problem between Boise Cascade and Mrs. Cornwell. Mrs. Cornwell is claiming to a recent blaze line, (approximately 400± feet North of the Southwest 1/4 of Section 29). I have addressed this problem at length in survey number 71-80. I am certain that she will try to claim adverse possession to this blaze line. I have notified Bob Weinberger of Boise Cascade Corporation of this possibility. I find no other problems with this survey.

**BASIS OF BEARING**

Survey Number 23-80

**REFERENCE MATERIAL**

- Survey Number 7-70
- Survey Number 62-72
- Survey Number 33-79
- Survey Number 23-80
- Survey Number 71-80

**LEGEND**

- Found monument of record
- ⊙ Found brass cap (unless otherwise noted)
- ⊙ Found GLO evidence and set 2" x 30" aluminum pipe with aluminum cap
- ⊙ Found GLO evidence and took 6" fir tree for corner
- ⊙ Set 1" x 30" pipe with brass cap at proportionate position
- Set 5/8" x 30" iron pin with plastic cap marked BGA SURVEY MARKER
- ( ) Record distance
- Recent blaze line
- ~ Creek

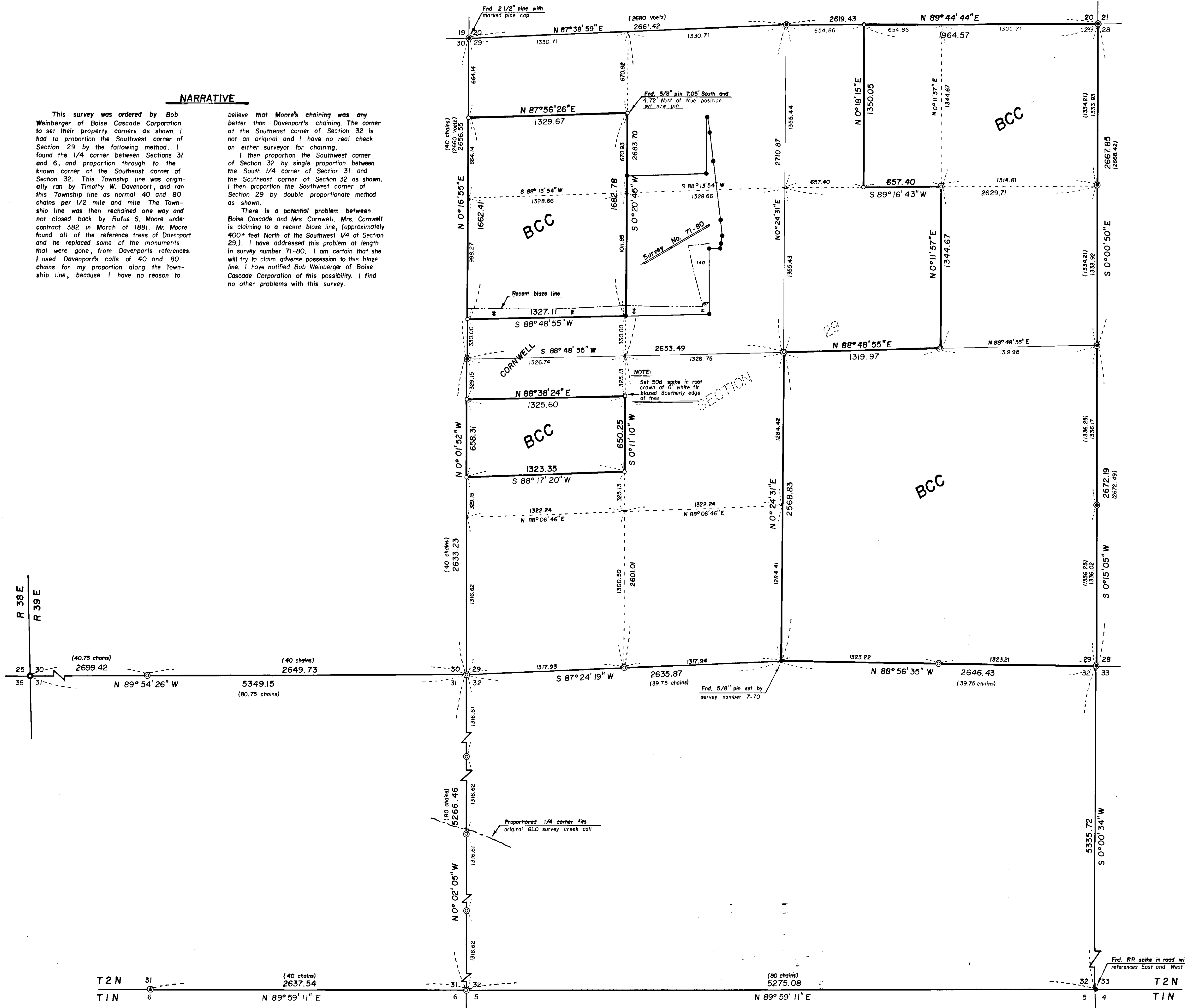

R 38 E  
R 39 E

REGISTERED  
PROFESSIONAL  
LAND SURVEYOR  
*Gregory I. Blackman*  
OREGON  
2014-01-01  
GREGORY I. BLACKMAN  
991

<b>BAGETT - GRIFFITH &amp; ASSOCIATES</b> La Grande, Oregon		
Map of Survey Parcels in Section 29, and monumentation in Sections 30, 31, and 32, T2N, R39E, W.M. Gordon Creek UNION COUNTY, OREGON		
SURVEYED FOR	Boise Cascade Corporation	
SURVEYED BY	GTB	12/80
Scale: 1" = 400'	Drawn by: RGR	1/81