



**BASIS OF BEARING**

FORWARD BEARING AS PUBLISHED BY THE U.S.G. AND G.S. FROM COLLEGE TO VALLEY.

**REFERENCE MATERIAL**

1922 MAP OF SURVEY CITY OF LA GRANDE  
SURVEY NUMBERS

78	55
58	57
79	32-73
94-71	33-73
23-71	96-72
23-68	38-78
34-69	39-78
60-77	22-74
2-60	

(SEE NARRATIVE ATTACHED)

**LEGEND**

- FOUND MONUMENT OF RECORD
- 
- RECORD BEARINGS AND DISTANCE
- EXISTING FENCE

**NOTE**

I found an error in bearing along East 'O' Avenue. Survey no. 86-78 shows the bearing as S 89° 41' 37\"/>

REGISTERED  
PROFESSIONAL  
LAND SURVEYOR

*Gregory T. Blumhagen*

OREGON  
201101013  
GREGORY T. BLUMHAGEN  
991

AMMENDED SURVEY FOR SURVEY NUM. 86-78

BAGETT, GRIFFITH & ASSOCIATES La Grande, Oregon		
Map of Survey PARCEL IN BLOCK "D" OF COGGAN'S SECOND ADDITION		
LA GRANDE UNION COUNTY, OREGON		
SURVEYED FOR	GREG AMMER	
SURVEYED BY	G T B	10/80
Scale: 1" = 100'	Drawn by: S S Z	10/80

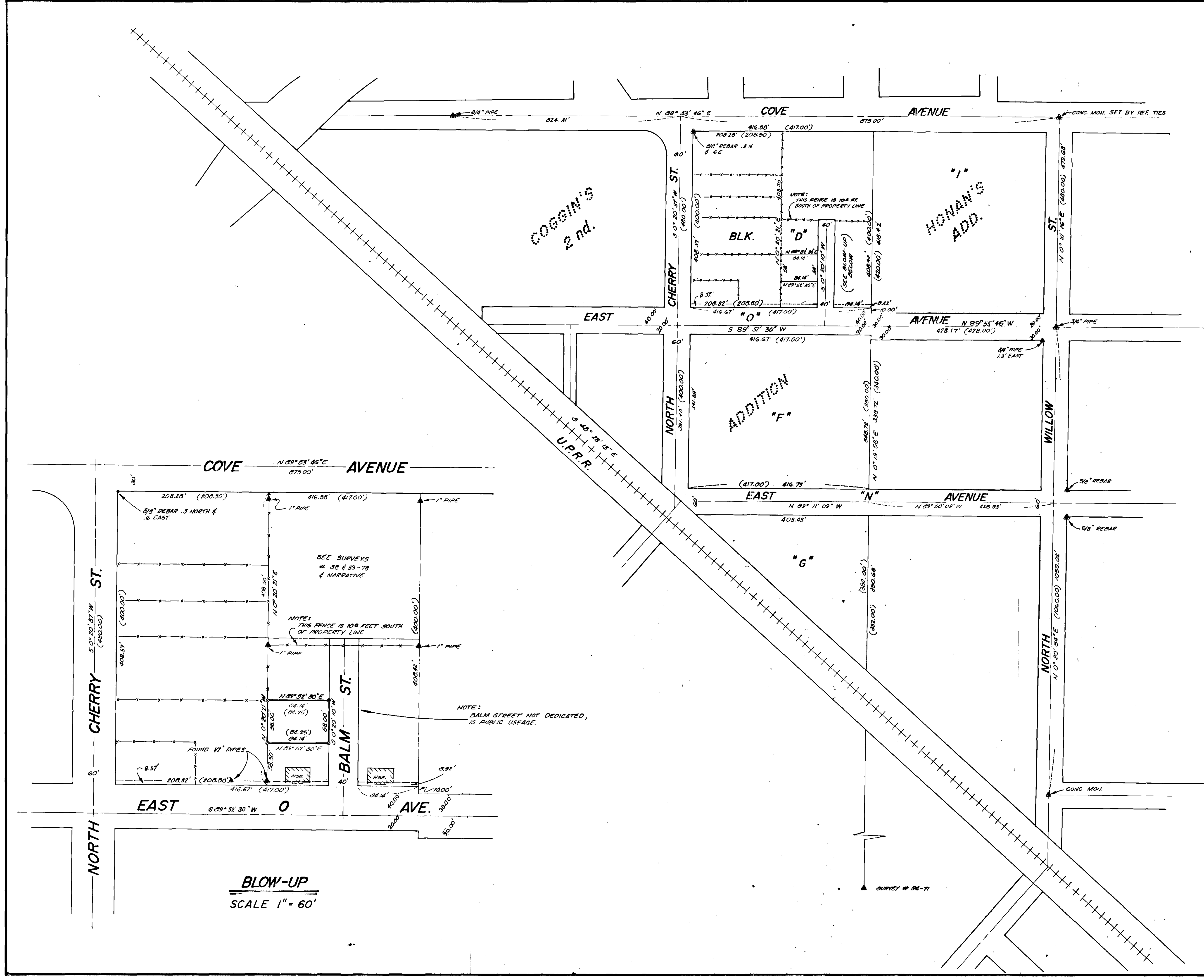

**BLOW-UP**  
SCALE 1" = 60'