

SURVEYED FOR
JAMES RYGG-PLAZA HOMES

LEGEND

- Riverside Addition
- Blocks 57 & 68
- - 1/2" Rod Set
- - Concrete marker with brass cap found
- - Lot corner found
- Ref. see survey - 56-75/57-75/9-76/66-77
- Date: June 10, 1980 to Oct. 1, 1980
- Scale: 1" = 100'
- Basis of Bearing: Center line of Polk being East
- () Date of record

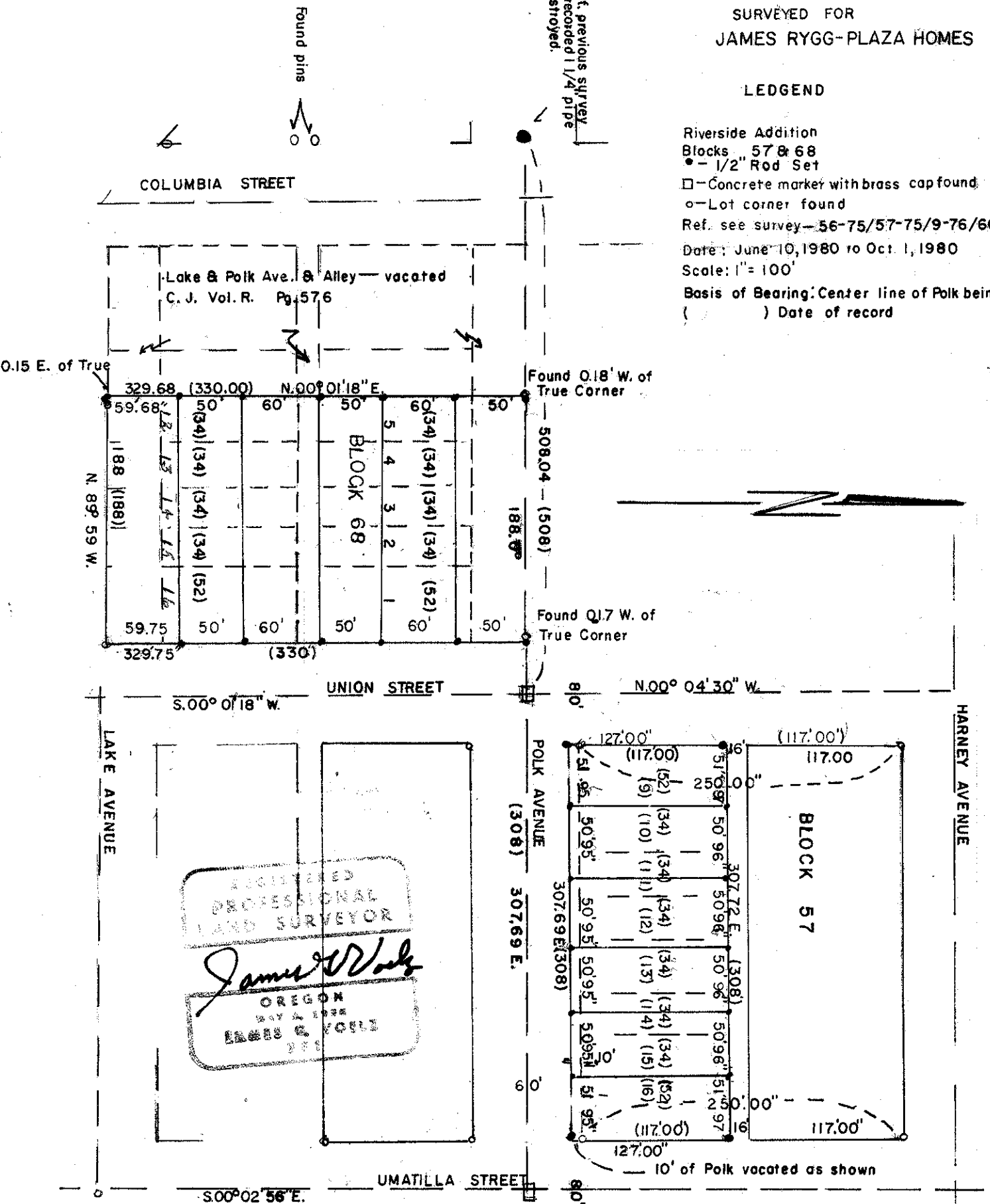

REGISTERED
PROFESSIONAL
LAND SURVEYOR

James Rygg

OREGON
JAMES RYGG
1971

3/4" pipe destroyed

NOTE - Corners were found as indicated on reference survey and lots established as referred on previous survey.

76-80