

SURVEYED FOR

Elmer Pearson  
 425 E Street  
 P.O. Box 124  
 North Powder, Or.

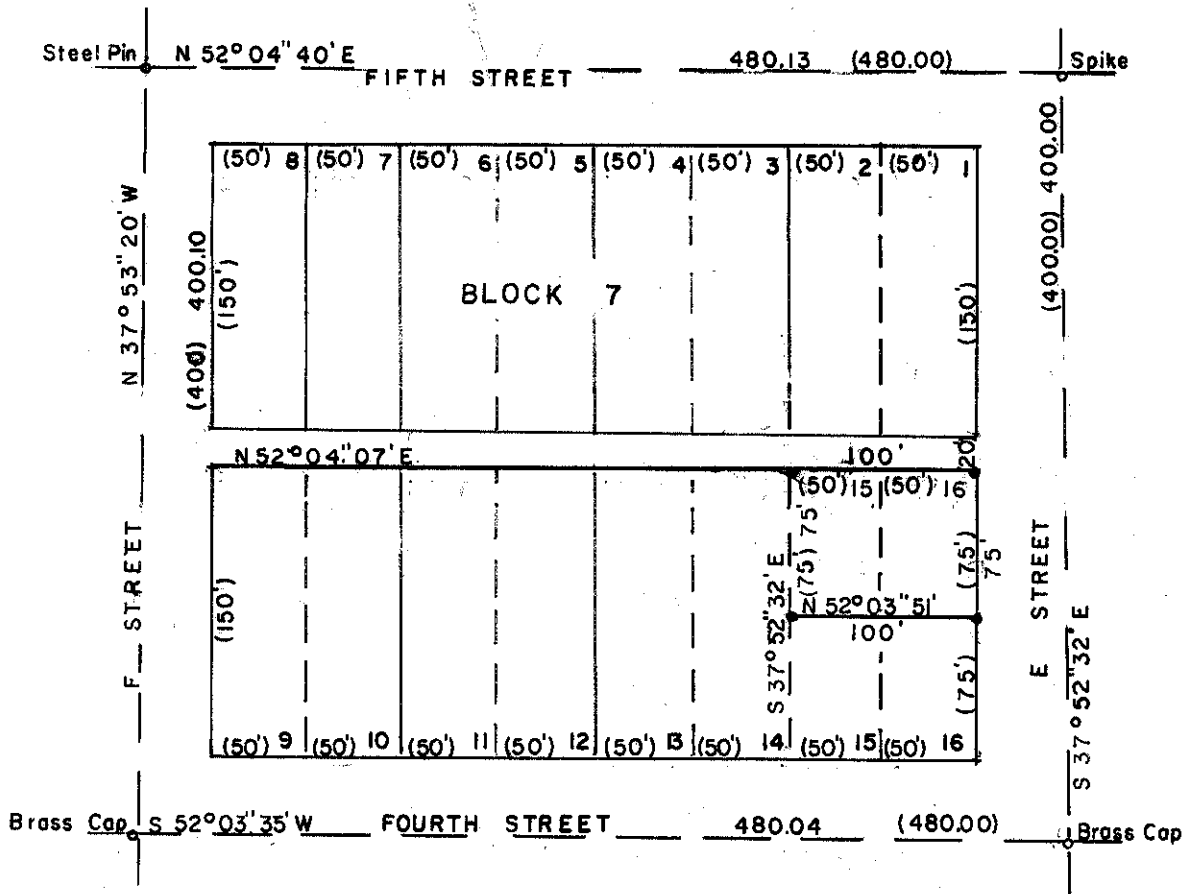

LEGEND

- o Corners found
- Set 1/2" rebar
- Date 9-29-80
- Scale: 1" = 100'
- ( ) Data of record

NOTE-All corners found.

Block corners found as indicated in intersections, and survey established from the four block corners.

REGISTERED  
 PROFESSIONAL  
 LAND SURVEYOR  
*James D. [Signature]*  
 OREGON  
 MAY 5, 1981  
 BARBARA A. YOUNG