

BASIS OF BEARING

FORWARD BEARING AS PUBLISHED BY
U.S.C. & G.S. FROM A COLLEGE TO A VALLEY

REFERENCE MATERIAL

SURVEY NO. 71-73
SURVEY NO. 8-75
SURVEY NO. 58-77
SURVEY NO. 73-78
SURVEY NO. 148-78
SURVEY NO. 63-79
SURVEY NO. 87-79
SURVEY NO. 58-80

LEGEND

- FOUND MONUMENT OF RECORD
- SET 5/8" x 30" IRON PIN WITH PLASTIC CAP MARKED B-G-A SURVEY MARKER
- ⊙ PULLED PIN SET BY SURVEY NO. 58-80
- EXISTING FENCELINE

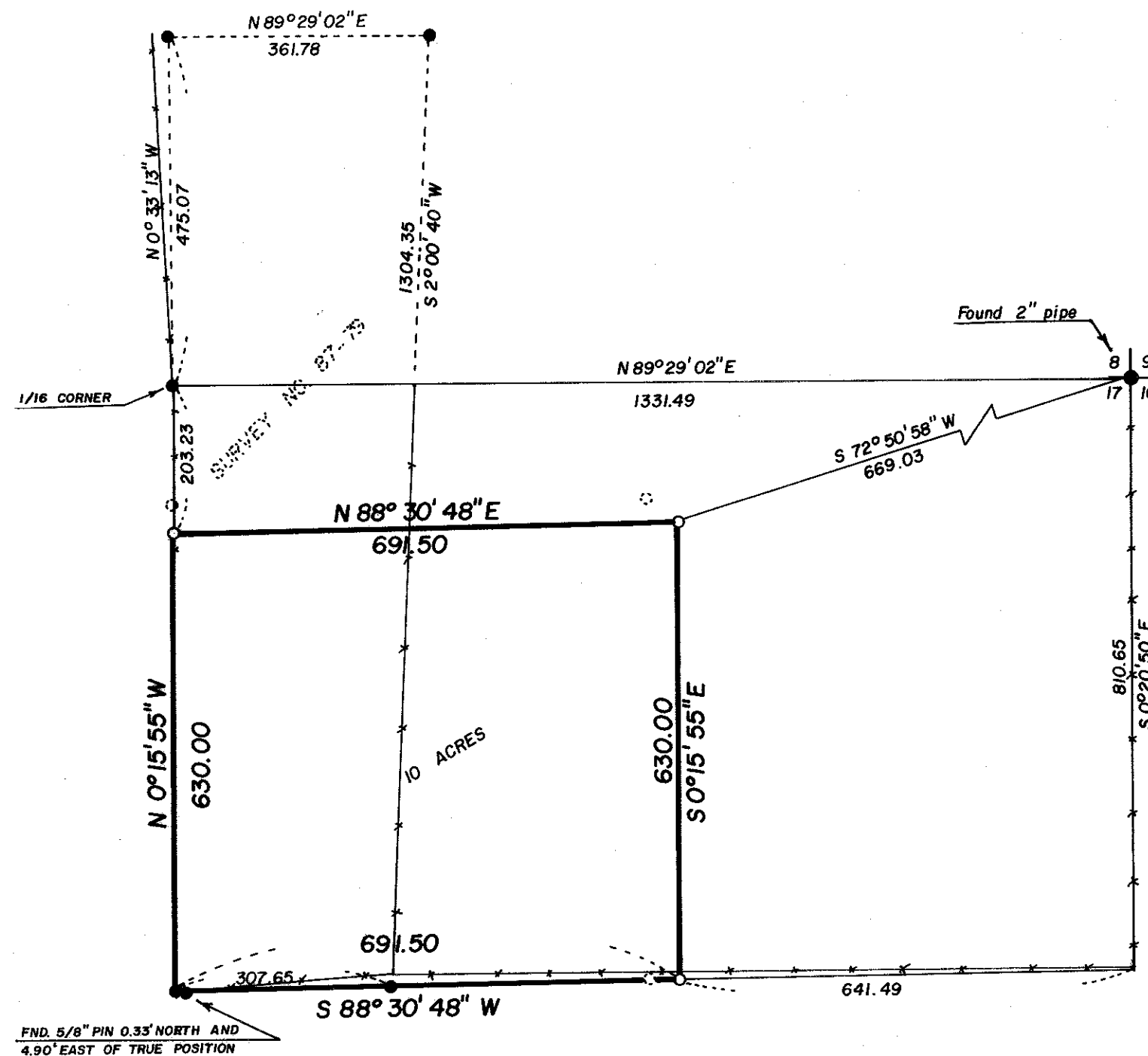

NARRATIVE

This survey was ordered by Mark Sweet to change survey number 58-80 to match a description on an earnest money agreement. The description was written by a local Realty and differed by some 30 feet from our original instructions. I decided to remove the pins set by survey number 58-80 to avoid confusion. I encountered no other difficulties on this survey.

REGISTERED
PROFESSIONAL
LAND SURVEYOR

Gregory T. Blackman

OREGON
JULY 13, 1973
GREGORY T. BLACKMAN
991

 BAGETT - GRIFFITH & ASSOCIATES La Grande, Oregon		
A PARCEL IN THE NW 1/4 OF THE NW 1/4 OF SECTION 17, T2S, R38E, W.M. MT. GLENN UNION COUNTY, OREGON		
SURVEYED FOR	MARK SWEET	
SURVEYED BY	GTB	9/80
Scale: 1" = 200'	Drawn by: RGR	9/80