

BASIS OF BEARING
SURVEY NO. 23-75

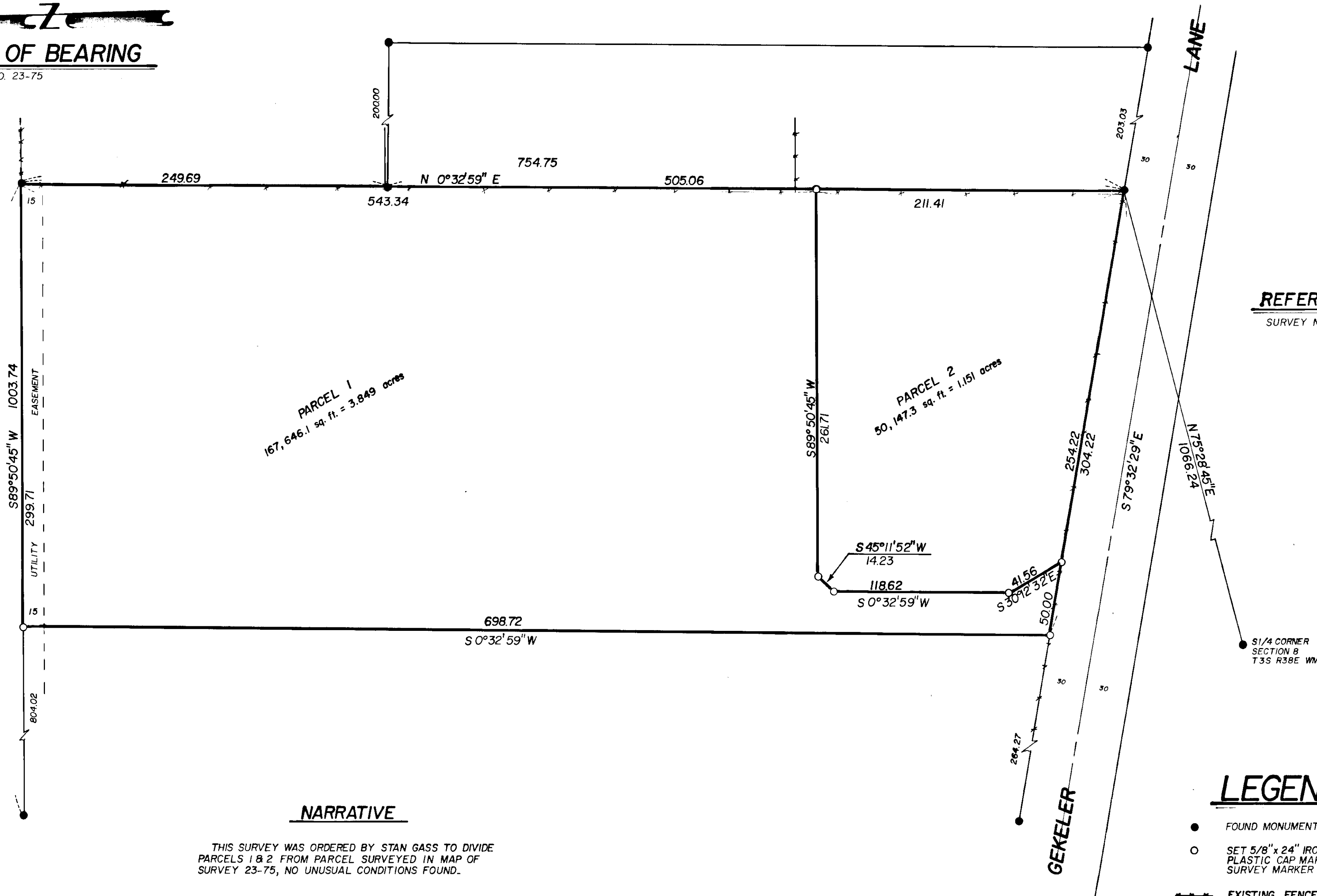

REFERENCE MATERIAL
SURVEY NO. 23-75

NARRATIVE

THIS SURVEY WAS ORDERED BY STAN GASS TO DIVIDE PARCELS 1 & 2 FROM PARCEL SURVEYED IN MAP OF SURVEY 23-75, NO UNUSUAL CONDITIONS FOUND.

LEGEND

- FOUND MONUMENT OF RECORD
- SET 5/8" x 24" IRON PIN WITH PLASTIC CAP MARKED BGA SURVEY MARKER
- EXISTING FENCELINE

REGISTERED PROFESSIONAL LAND SURVEYOR
Gregory T. Blackman
OREGON
JULY 13, 1973
GREGORY T. BLACKMAN
991

BAGETT - GRIFFITH & ASSOCIATES LaGrande Oregon MAP OF SURVEY PARCELS IN THE SW 1/4 OF THE SE 1/4 OF SECTION 8 T3S R38E WM LA GRANDE UNION COUNTY, OREGON		
SURVEYED FOR	STAN GASS	
SURVEYED BY	GTB	9/80
Scale: 1" = 50'	Drawn by: ARC	9/80

65-80