

BASIS OF BEARING

SURVEY NO. 37-74

REFERENCE MATERIAL

SURVEY NO. 37-74

LEGEND

- FOUND MONUMENT OF RECORD
- SET 5/8" x 24" IRON PIN WITH PLASTIC CAP MARKED BGA SURVEY MARKER

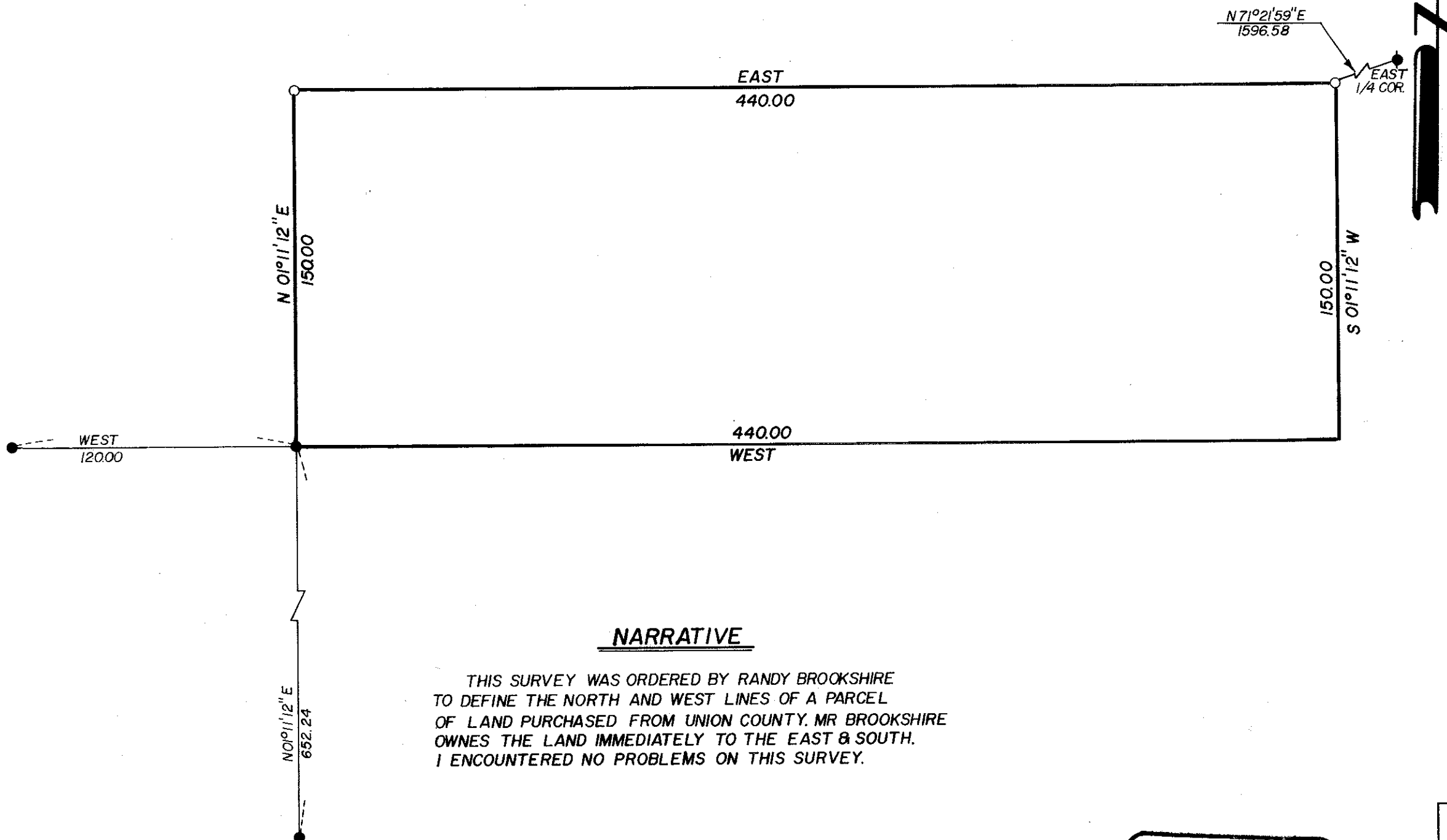

NARRATIVE

THIS SURVEY WAS ORDERED BY RANDY BROOKSHIRE TO DEFINE THE NORTH AND WEST LINES OF A PARCEL OF LAND PURCHASED FROM UNION COUNTY. MR BROOKSHIRE OWNES THE LAND IMMEDIATELY TO THE EAST & SOUTH. I ENCOUNTERED NO PROBLEMS ON THIS SURVEY.

REGISTERED
PROFESSIONAL
LAND SURVEYOR

Gregory T. Blackman

OREGON
JULY 13, 1973
GREGORY T. BLACKMAN
991

 BAGETT - GRIFFITH & ASSOCIATES La Grande Oregon		
A PARCEL IN THE SE 1/4 OF SECTION 34 T 1 S, R 38 E WM.		
UNION COUNTY, OREGON		
SURVEYED FOR	RANDY BROOKSHIRE	
SURVEYED BY	GTB	9-80
Scale: 1"=50'	Drawn by: ARC	9-80