

# BASIS OF BEARING

FORWARD BEARING AS PUBLISHED BY  
U.S.C. & G.S. FROM A COLLEGE TO A VALLEY

## REFERENCE MATERIAL

SURVEY NO. 71-73  
SURVEY NO. 8-75  
SURVEY NO. 58-77  
SURVEY NO. 73-78  
SURVEY NO. 148-78  
SURVEY NO. 63-79  
SURVEY NO. 87-79

## LEGEND

- FOUND MONUMENT OF RECORD
- SET 5/8" x 30" IRON PIN WITH PLASTIC CAP MARKED B-G-A SURVEY MARKER
- EXISTING FENCELINE

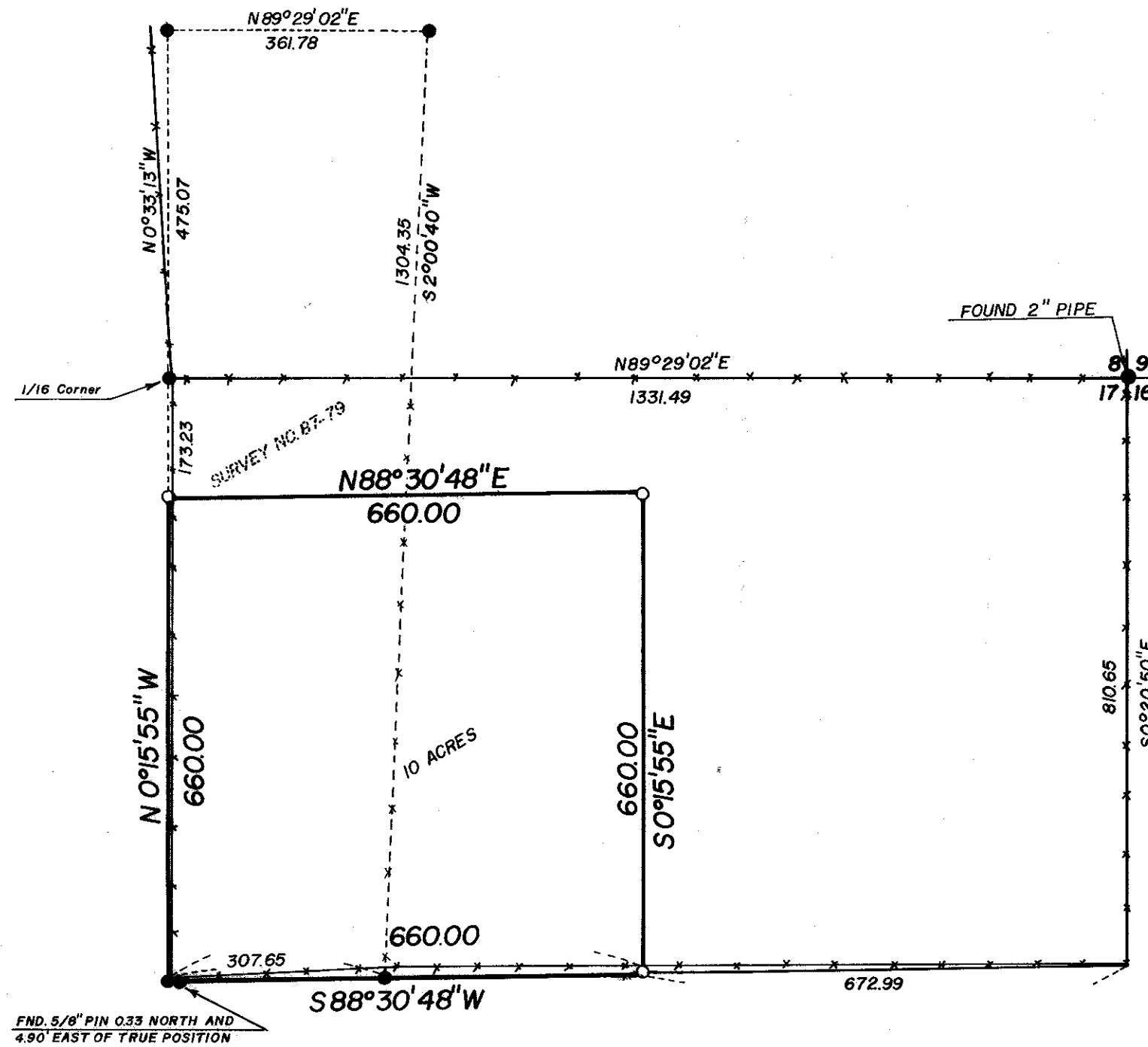

### NARRATIVE

THIS SURVEY WAS ORDERED BY MARK SWEET. MARK WANTED TO CUT OUT 10 ACRES OF PROPERTY. HE INSTRUCTED US TO PIN A 10 ACRED TRACT AS SHOWN, RUNNING NORTHERLY ALONG HIS SURVEYED WEST LINE 660 FEET AND THEN EXTENDING EAST UNTIL THE PARCEL CONTAINED 10 ACRES. WE USED SURVEY NO. 87-79 AS A BASIS OF OUR SURVEY. I ENCOUNTERED NO OTHER PROBLEMS WITH THIS SURVEY.

REGISTERED  
PROFESSIONAL  
LAND SURVEYOR  
*Gregory T. Blackman*  
OREGON  
JULY 13, 1973  
GREGORY T. BLACKMAN  
991

<b>BAGETT - GRIFFITH &amp; ASSOCIATES</b> La Grande Oregon		
A PARCEL IN THE NW 1/4 OF THE NW 1/4 OF SECTION 17, T2S, R38E, W.M. MT. GLENN UNION COUNTY, OREGON		
SURVEYED FOR	MARK SWEET	
SURVEYED BY	GTB	8-80
Scale: 1" = 200'	Drawn by: ARC	8-80