

**SURVEYED FOR GEORGE BARROW**

ROUTE 1, BOX 1408, LA GRANDE, OREGON, 97850

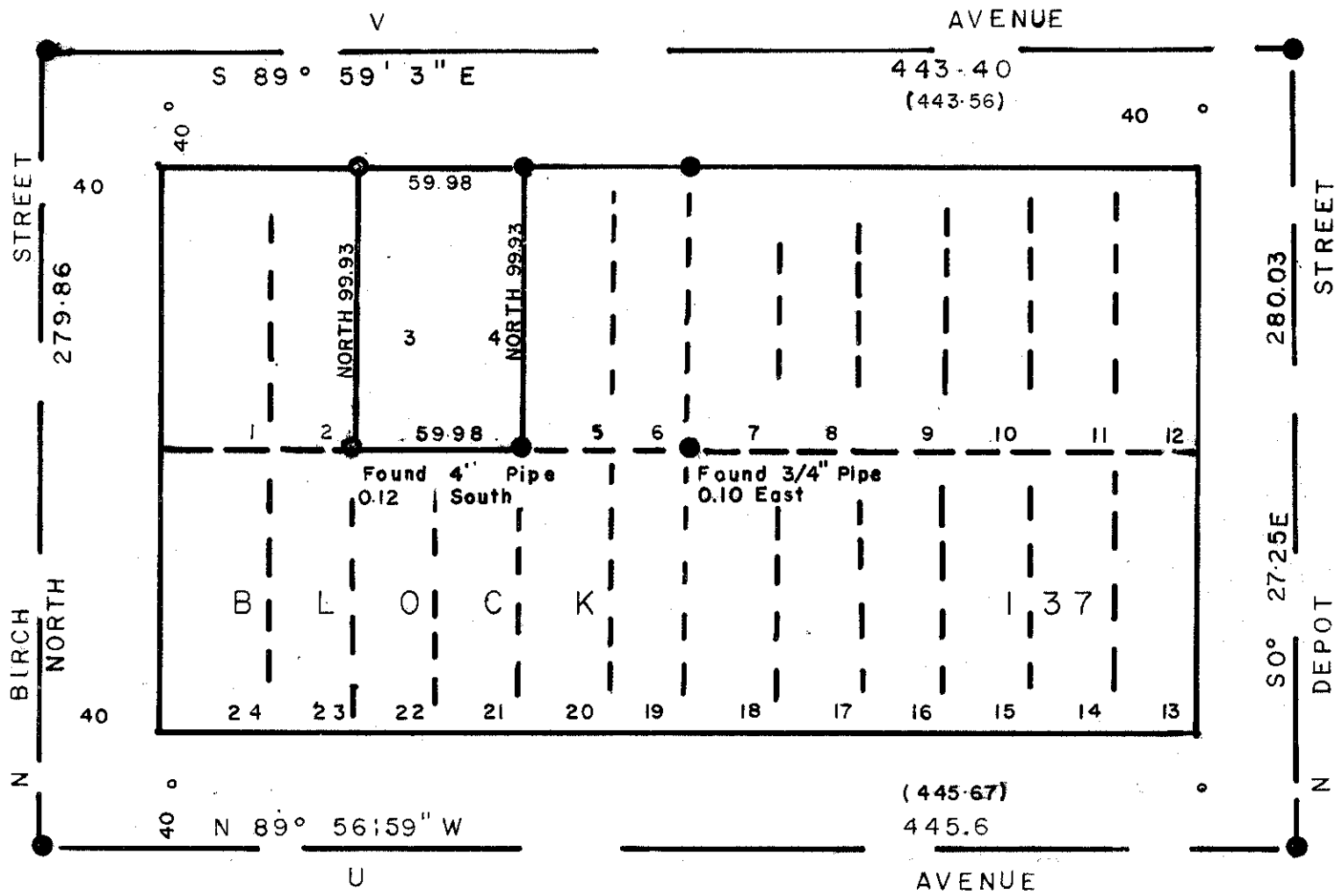

BASIS OF BEARING  
THE CENTER LINE OF  
BIRCH STREET BEARING NORTH

REGISTERED  
PROFESSIONAL  
LAND SURVEYOR  
*James G. Voelz*  
OREGON  
MAY 4, 1954  
JAMES G. VOELZ  
381

**LEGEND**

● Found monument of Record  
(City Survey of 1922)

○ Set 1/2" 30" Iron pin

( ) Record Bearing+Distance

Scale 1"=60'

Date: April 20, 1980

Ref: Survey 39-76

Ref: Survey Map - City - La Grande

Intersection markers found as shown, and lot line  
established from found intersection markers.

MAP of SURVEY  
LOTS 3&4 OF BLOCK 137  
CHAPLINS ADDITION  
TO LA GRANDE  
UNION COUNTY, OREGON

86-80