

SURVEYED FOR JOAN LENKER, 1416 W AVENUE, LA GRANDE, OR.

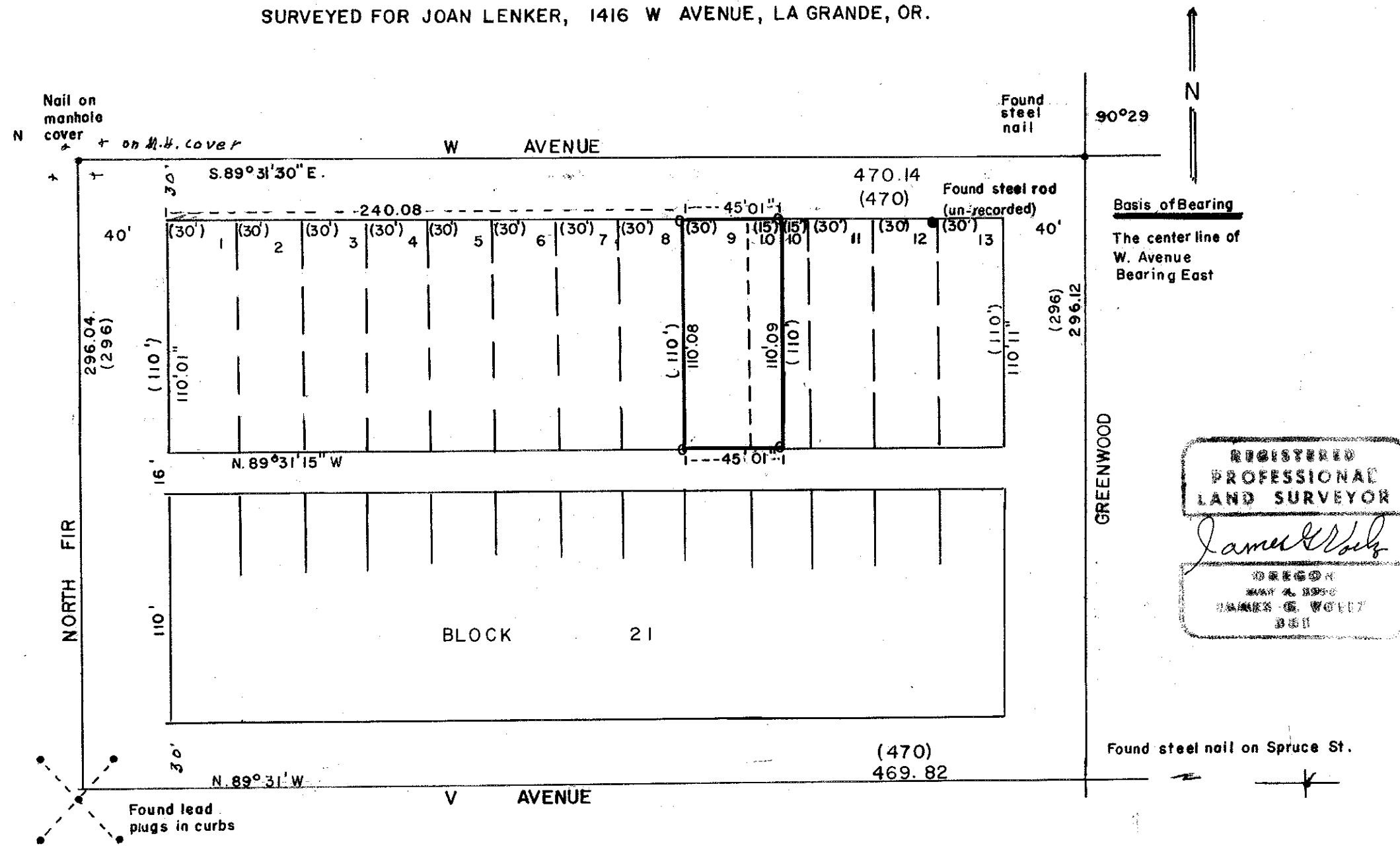

REGISTERED
PROFESSIONAL
LAND SURVEYOR
James G. Wolf
OREGON
MAY 2, 1950
JAMES G. WOLF
301

LEGEND

Scale 1"=60'
Record Bearing + Distance = ()
Date: May 15, 80
Corners found Indicated - ●
Set 1/2" rods - ○

Intersection markers found as shown, and lot line established from found intersection markers.

Map of Survey
Lot 9 W/2 Lot 10
Block 21, Predmore Add.
Tp. La Grande
Union County, Oregon