

note:
see p. 5

Richard & Susan Proscal
Located in the SE 1/4 of the
NE 1/4 sec. T.W.P. 3 S. R 38 E. W.M.
March 26, 1980

Basis of Bearing
Survey dated June 6, 1976
Proscal survey

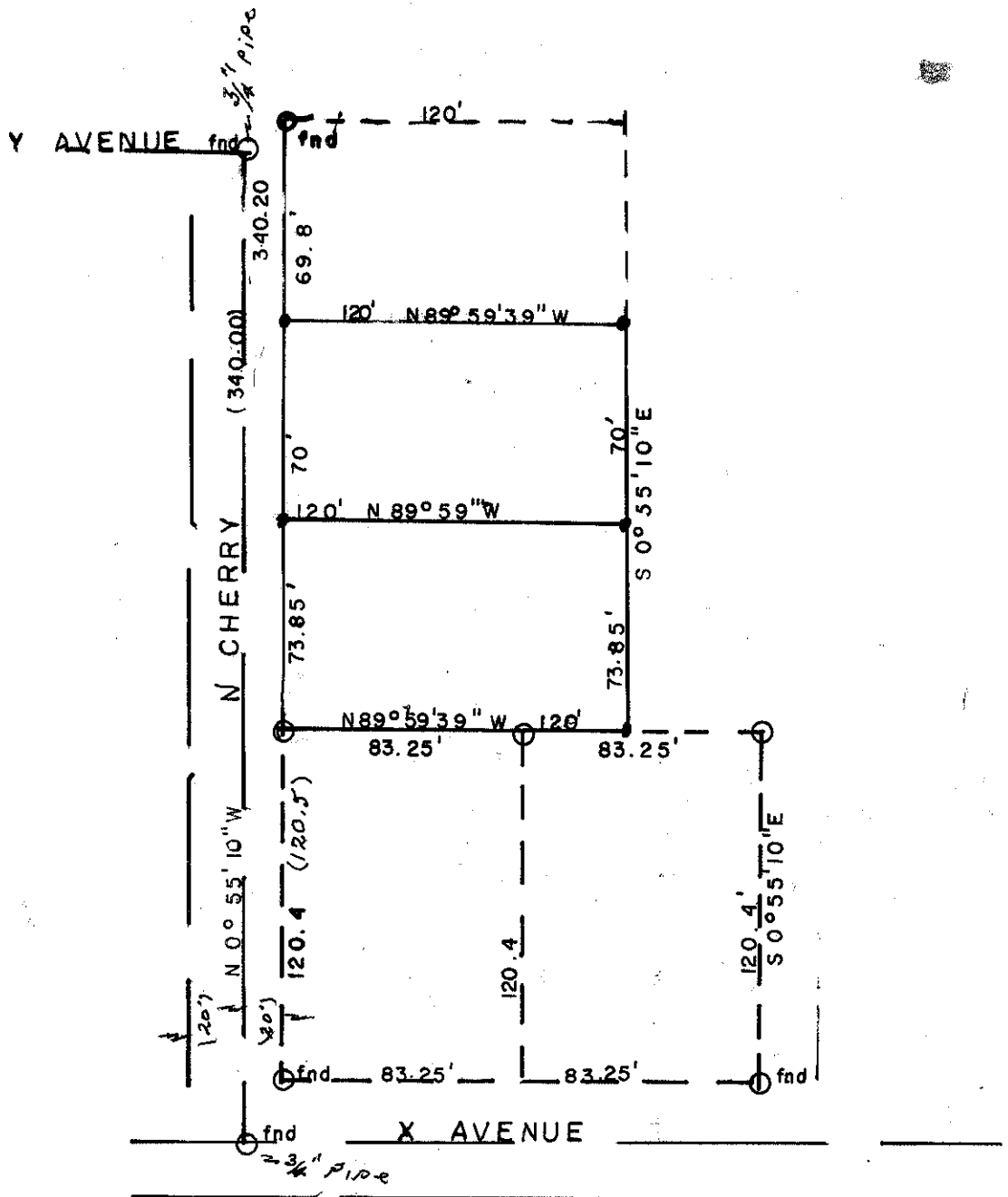

LEGEND

- Scale 1"=60'
- FND Monument of Record $\frac{1}{2}$ " Rod.
- () Recorded distance
- Set 1/2 Re-bar

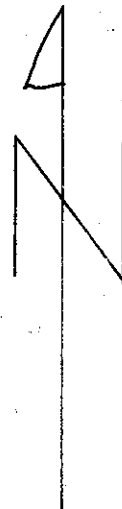

REGISTERED
PROFESSIONAL
LAND SURVEYOR

James W. Kelly

OREGON
MAY 2, 1956
JAMES W. KELLY
281

corners of record were fnd. as indicated
and lot corners established as shown.

34-80