

**RECORD of SURVEY**  
**HINDMAN~BRYAN~BOISE CASCADE SURVEY**  
 Sections 2, 3, 10, 11 & 12, T1S, R40E, W.M.  
 UNION COUNTY OREGON  
 ADDITIONS, CORRECTIONS & AMENDMENTS  
 Scale 1" = 1000'      Date 5-20-80

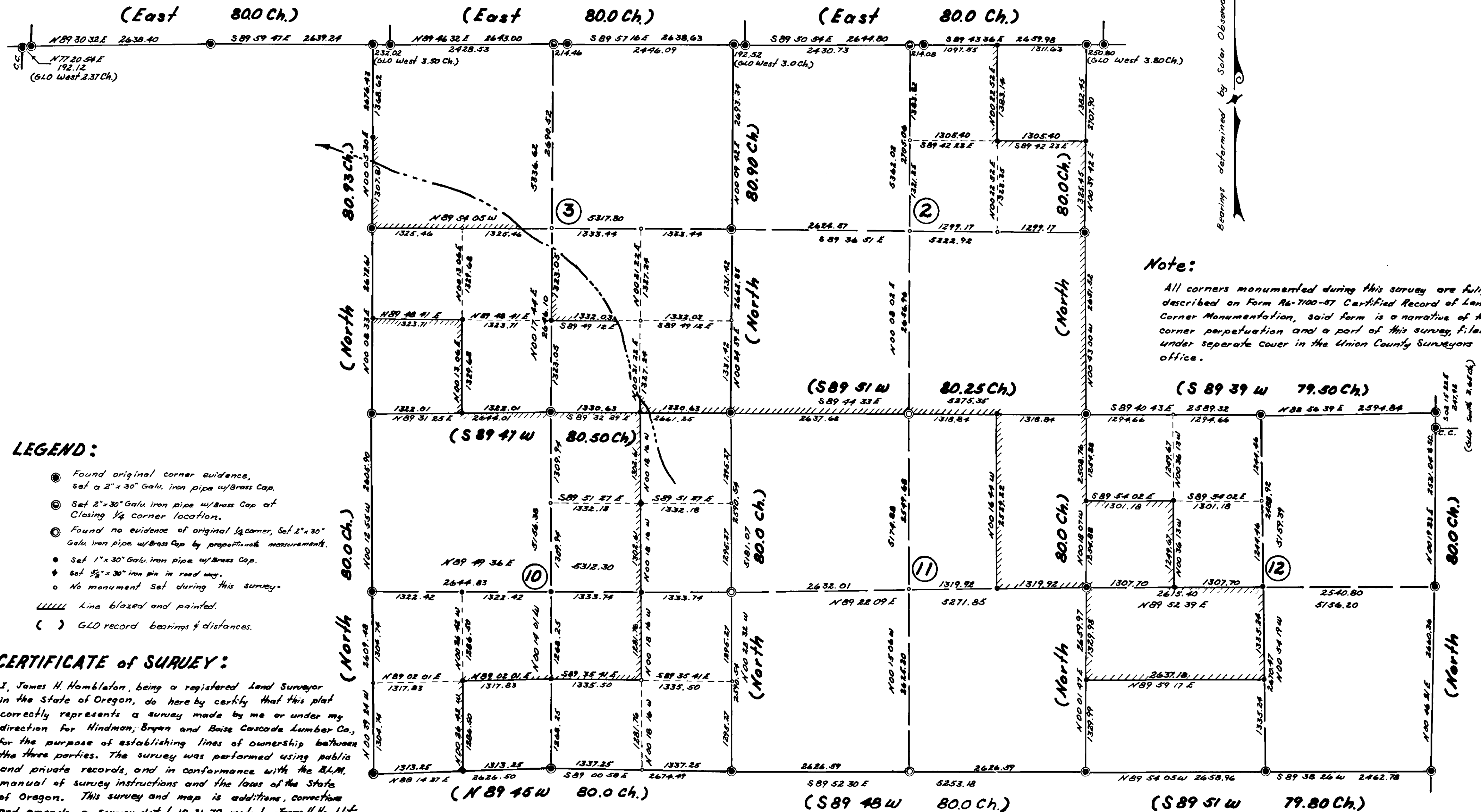

**Note:**  
 All corners monumented during this survey are fully described on Form R6-7100-87 Certified Record of Land Corner Monumentation, said form is a narrative of the corner perpetuation and a part of this survey, filed under separate cover in the Union County Surveyors office.

- LEGEND:**
- Found original corner evidence, set a 2" x 30" Galv. iron pipe w/ Brass Cap.
  - ⊙ Set 2" x 30" Galv. iron pipe w/ Brass Cap at Closing 1/4 corner location.
  - ⊙ Found no evidence of original 1/4 corner, set 2" x 30" Galv. iron pipe w/ Brass Cap by proportional measurements.
  - Set 1" x 30" Galv. iron pipe w/ Brass Cap.
  - Set 5/8" x 30" iron pin in road way.
  - No monument set during this survey.
  - Line blazed and painted.
  - ( ) GLO record bearings & distances.

**CERTIFICATE of SURVEY:**  
 I, James H. Hamblaton, being a registered Land Surveyor in the State of Oregon, do hereby certify that this plat correctly represents a survey made by me or under my direction for Hindman, Bryan and Boise Cascade Lumber Co., for the purpose of establishing lines of ownership between the three parties. The survey was performed using public and private records, and in conformance with the B.L.M. manual of survey instructions and the laws of the State of Oregon. This survey and map is additions, corrections and amends a survey dated 10-21-79 made by James H. Hamblaton and being on file in the Union County Surveyors Office.

REGISTERED  
 PROFESSIONAL  
 LAND SURVEYOR  
  
 JAMES H. HAMBLATON  
 SURVEYOR