BASIS OF BEARING
 Solar Observations
 at the SE corner Section 33

- LEGEND**
- ⊙ found monument, as shown, accepted as position of G.L.O. corner.
 - found monument as shown
 - set 5/8" x 30" iron pin with plastic cap marked BGA survey marker
 - () record bearing & distance
 - existing fence line

REFERENCE MATERIAL

Government Land Office notes
 Survey No. 21-65
 Deed Description Vol. 127, Page 417

SURVEYOR'S STATEMENT

This survey was requested by Elizabeth Langmo in 1977 to locate her property in Section 33. I located lines as shown which are generally in agreement with deed calls. Mrs. Langmo was to have agreed with the owner North of Gordon Creek and we would locate the line as they agreed. This has not happened as yet, I therefore place this map in the records to show the monuments we set.

Dated this fourth day of April, 1980.

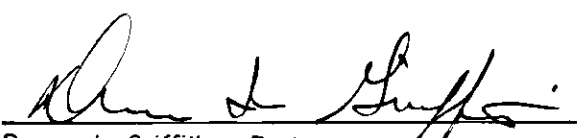
 Duane I. Griffith, Partner
 Baggett, Griffith and Associates
 O.P.L.S. 644

REGISTERED PROFESSIONAL LAND SURVEYOR
 OREGON
 JULY 10, 1969
DUANE I. GRIFFITH
 644

| | | |
|--|---------------------|-----------|
| BAGETT, GRIFFITH & ASSOCIATES | | |
| La Grande, Oregon | | |
| Map of Survey | | |
| Parcel in the SW 1/4 of the SE 1/4 of Section 33 of T2N, R39E, W.M. UNION COUNTY, OREGON | | |
| SURVEYED FOR | Elizabeth E. Langmo | |
| SURVEYED BY | D.I.G. | Apr. 1977 |
| Scale: 1" = 200' | Drawn by: t.d.g. | Apr. 1977 |

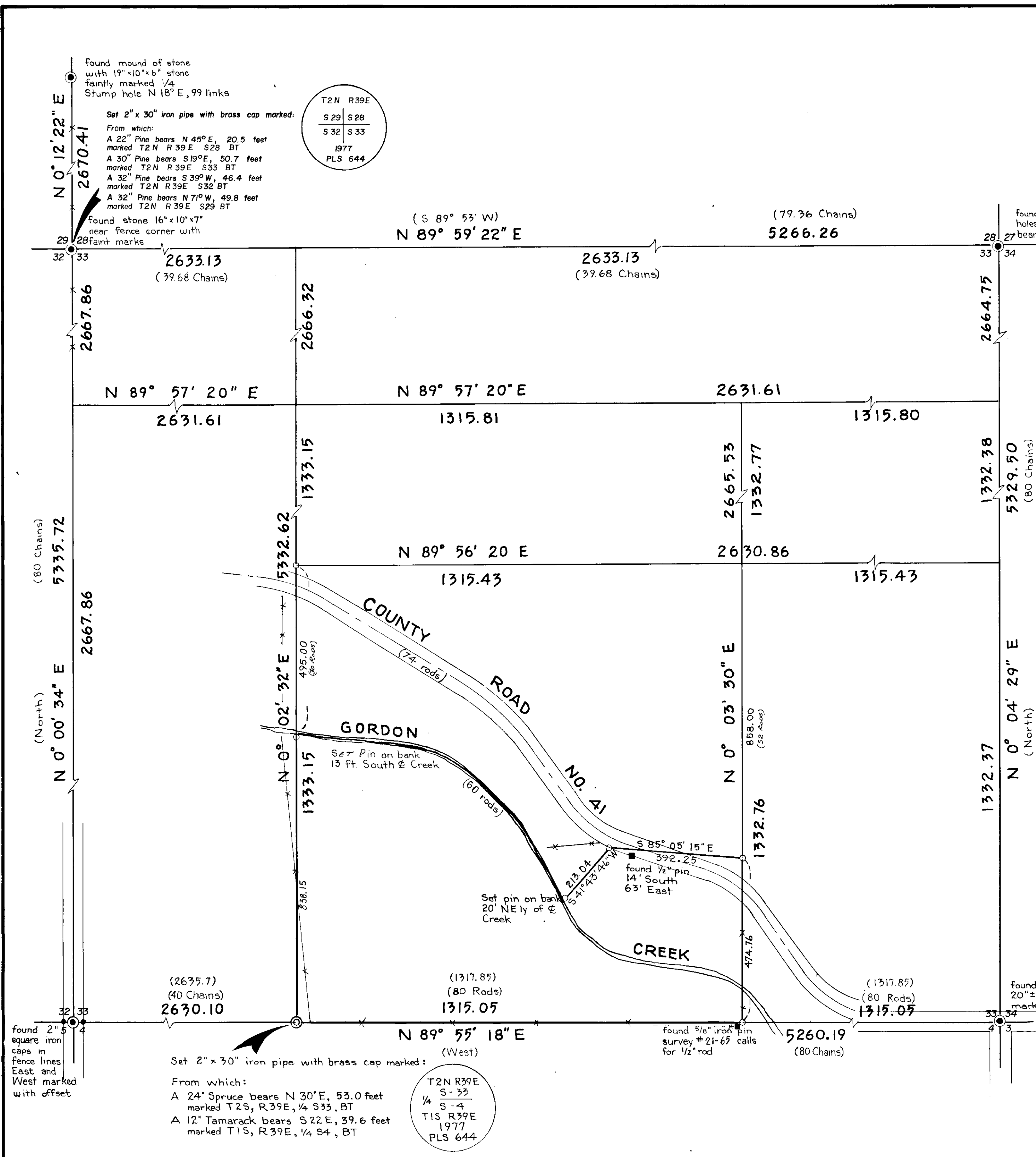

T2N R39E
 S29 S28
 S32 S33
 1977
 PLS 644

T2N R39E
 S-33
 1/4 S-4
 T1S R39E
 1977
 PLS 644

23-80