

←1054.88

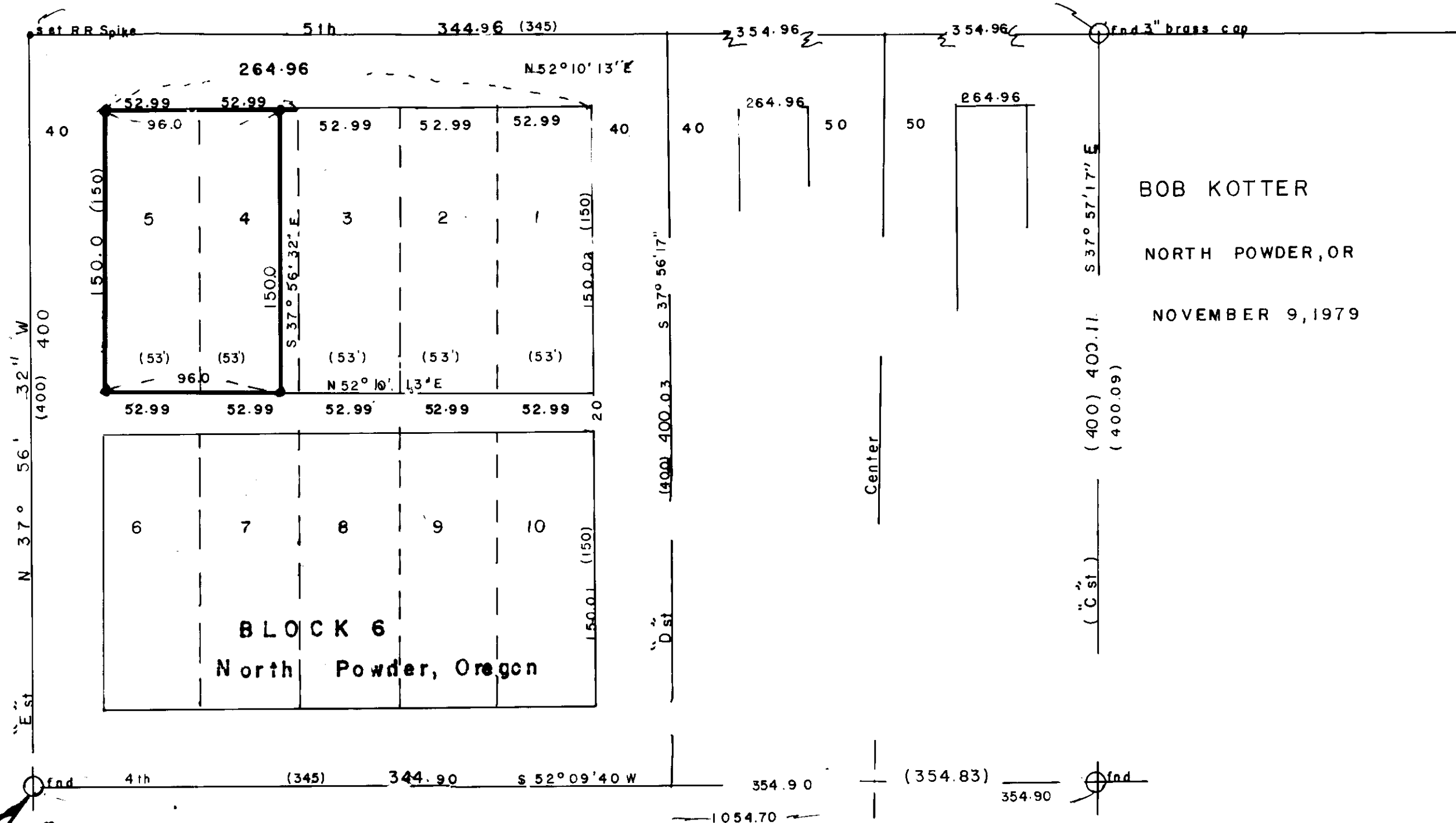

BOB KOTTER
 NORTH POWDER, OR
 NOVEMBER 9, 1979

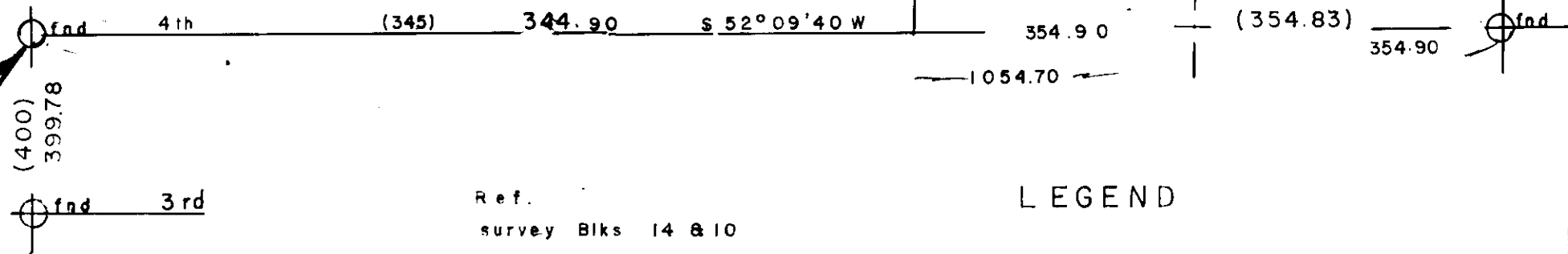

Intersection markers for control were found as indicated. The lot was then established from this control.

Ref. survey Blks 14 & 10

LEGEND

- () Data of record
- fnd Brass Cap
- set 5/8" rods
- Scale 1" = 60'

Basis of bearing:
 Survey of Block 10 'E' St = N 37°52'32" W

James C. Daily
 Surveyor

99-79