

BASIS OF BEARING

POLARIS OBSERVATION
OCTOBER 10, 1979

MEAN MAGNETIC DECLINATION

N 19° 15' E

REFERENCE MATERIALS

GLO NOTES AND PLAT FOR
T35 R35 & R36E W.M.
RECORD SURVEY NO. 121-78
FIELD BOOKS 3-5 FOR
GRANDE RONDE CADASTRAL SURVEY

U.S. FOREST SERVICE LANDS

T35 R36E
SECTION 19 : ALL EXCEPT THE SE 1/4 OF THE SE 1/4
SECTION 20 : THE NE 1/4
SECTION 30 : ALL OF THE N 1/2 EXCEPT THE SE 1/4 OF THE NE 1/4.
T35 R35E
SECTION 13 : ALL

LEGEND

- SET MONUMENT AS DESCRIBED ON ATTACHED U.S.F.S. FORM R6-7100-57 FROM ORIGINAL CORNER EVIDENCE
- SET MONUMENT AS DESCRIBED ON ATTACHED U.S.F.S. FORM R6-7100-57 BASED ON SURVEY
- FOUND EXISTING MONUMENT STAMPED AS SHOWN
- () RECORD DATA
- [] METRIC DISTANCES
- { } RECORD DATA FROM SURVEY NO. 121-78
- POSTED U.S.F.S. BOUNDARY LINE
- 20 SECTION NUMBER

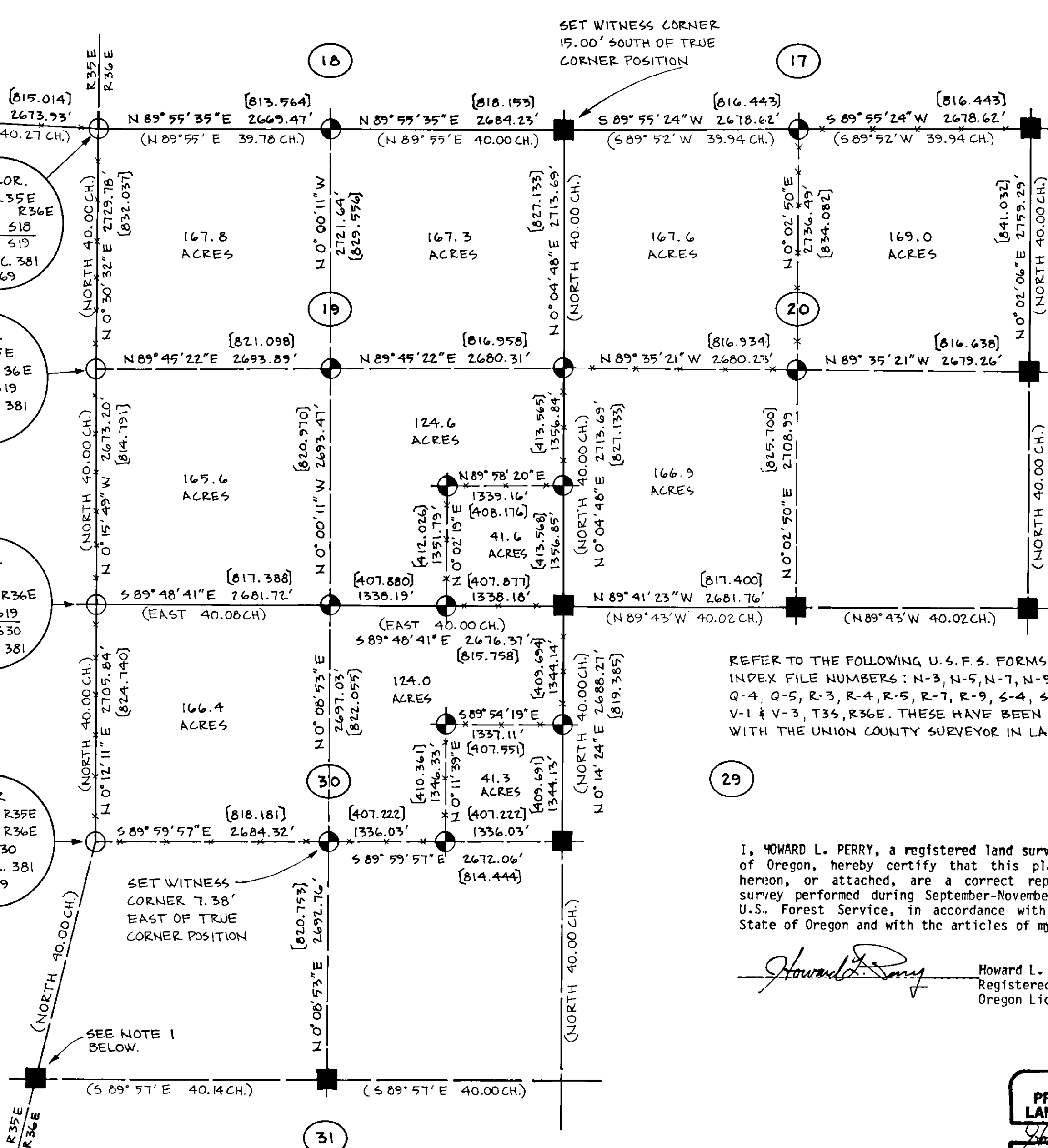

NOTE 1 : THE POSITION OF THIS CORNER IS VERY QUESTIONABLE. AN OLD BEARING TREE WITH THE PROPER SCRIBING WAS FOUND AND THE CORNER POSITION WAS RE-ESTABLISHED AND MONUMENTED. HOWEVER, THE LOCATION OF THE MONUMENT DOES NOT MATCH ORIGINAL TERRAIN CALLS IN THE NOTES. ALSO WHEN PLOTTING ON AERIAL PHOTOS THE CORNER LIES APPROXIMATELY 600' TO 700' WEST OF WHERE THE PROJECTED CORNER FALLS. SINCE THE CORNER DOES NOT AFFECT THIS BREAKDOWN OF SECTION 30, NO FURTHER RESEARCH OR SURVEY WORK WAS DONE TO VALIDATE THE POSITION.

REFER TO THE FOLLOWING U.S.F.S. FORMS R6-7100-57 FOR INDEX FILE NUMBERS : N-3, N-5, N-7, N-9, P-5, P-7, P-9, P-3, Q-4, Q-5, R-3, R-4, R-5, R-7, R-9, S-4, S-5, T-3, T-4, T-5, V-1 & V-3, T35, R36E. THESE HAVE BEEN MADE & FILED WITH THE UNION COUNTY SURVEYOR IN LA GRANDE, OREGON.

I, HOWARD L. PERRY, a registered land surveyor in the state of Oregon, hereby certify that this plat and the notes hereon, or attached, are a correct representation of a survey performed during September-November, 1979, for the U.S. Forest Service, in accordance with the statutes of State of Oregon and with the articles of my contract.

Howard L. Perry
Howard L. Perry
Registered Land Surveyor
Oregon License 1294

REGISTERED PROFESSIONAL LAND SURVEYOR
Howard L. Perry
OREGON
SEPTEMBER 23, 1977
HOWARD L. PERRY
1294

SECTIONS 19, 20 & 30 T35, R36E, W.M.
SECTIONS 13 & 24 T35, R35E, W.M.

FOR : U.S.F.S. WALLOWA WHITMAN NATIONAL FOREST

SCALE : 1" = 1000'

DATE : 1979

Anderson Perry & Associates, Inc.
engineering • surveying • materials testing
LA GRANDE & ENTERPRISE, OREGON

SHEET NO. 1/1

96-79