

RECORD of SURVEY
BILLY HINDMAN ~ BOISE CASCADE SURVEY
 Sections 2, 3, 11 & 12, T1S, R40E W.M.
UNION COUNTY OREGON
 Scale 1" = 1000' Date 10-21-79

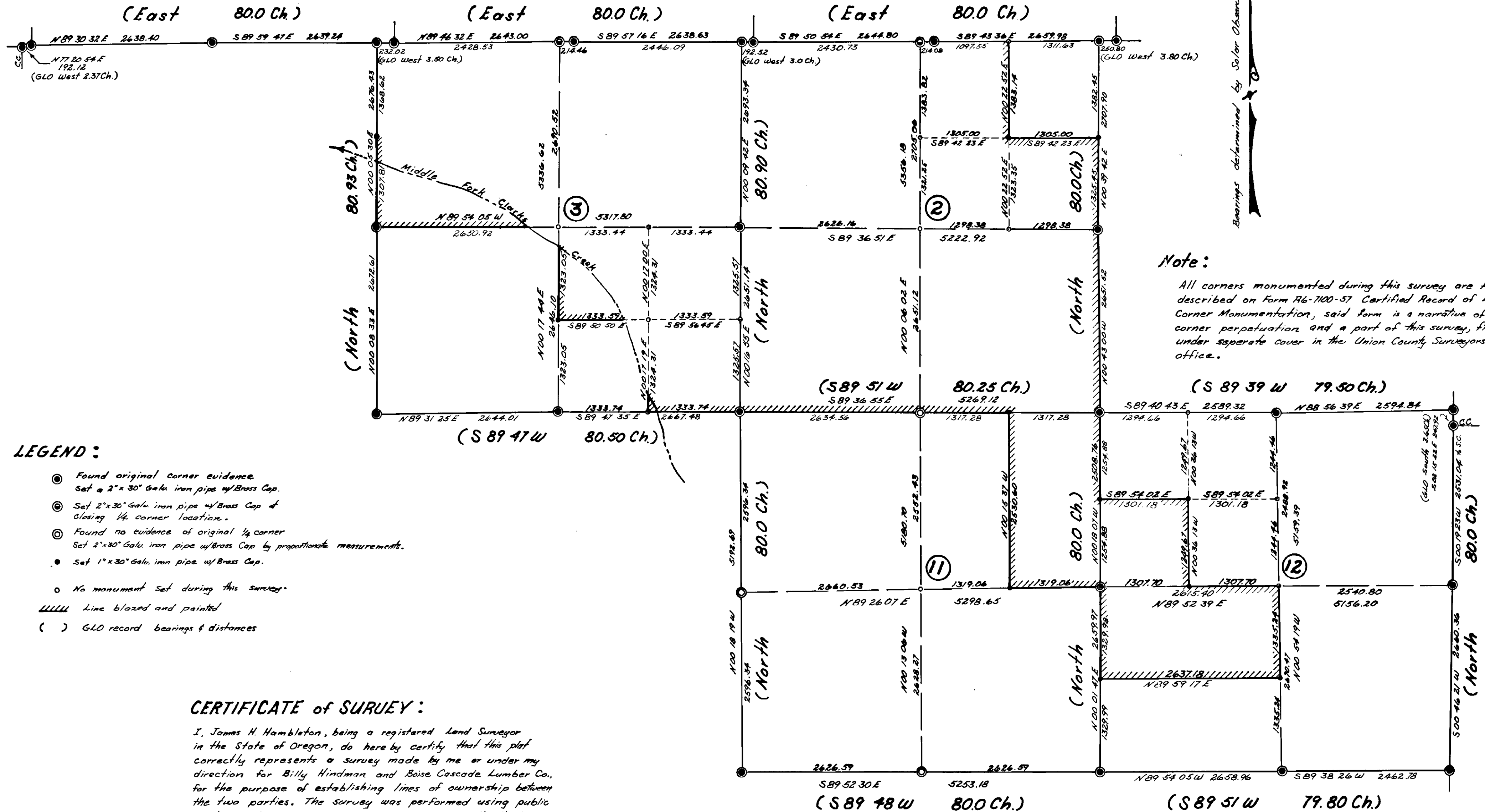

Bearings determined by Solar Observations

Note:
 All corners monumented during this survey are fully described on Form 16-1100-57 Certified Record of Land Corner Monumentation, said form is a narrative of the corner perpetuation and a part of this survey, filed under separate cover in the Union County Surveyors office.

- LEGEND:**
- ⊙ Found original corner evidence
Set a 2"x30" Galv. iron pipe w/ Brass Cap.
 - ⊙ Set 2"x30" Galv. iron pipe w/ Brass Cap at closing 1/4 corner location.
 - ⊙ Found no evidence of original 1/4 corner
Set 2"x30" Galv. iron pipe w/ Brass Cap by proportionate measurements.
 - Set 1"x30" Galv. iron pipe w/ Brass Cap.
 - No monument Set during this survey.
 - ||||| Line blazed and painted
 - () GLO record bearings & distances

CERTIFICATE of SURVEY:

I, James H. Hambleton, being a registered Land Surveyor in the State of Oregon, do hereby certify that this plat correctly represents a survey made by me or under my direction for Billy Hindman and Boise Cascade Lumber Co., for the purpose of establishing lines of ownership between the two parties. The survey was performed using public and private records, and in conformance with the B.L.M. manual of survey instructions and the laws of the State of Oregon.

REGISTERED
 PROFESSIONAL
 LAND SURVEYOR
James H. Hambleton
 JUL 15 1984
 JAMES H. HAMBLETON
 145