

DIVISION AVE. N 89° 33' 50" E 388.00

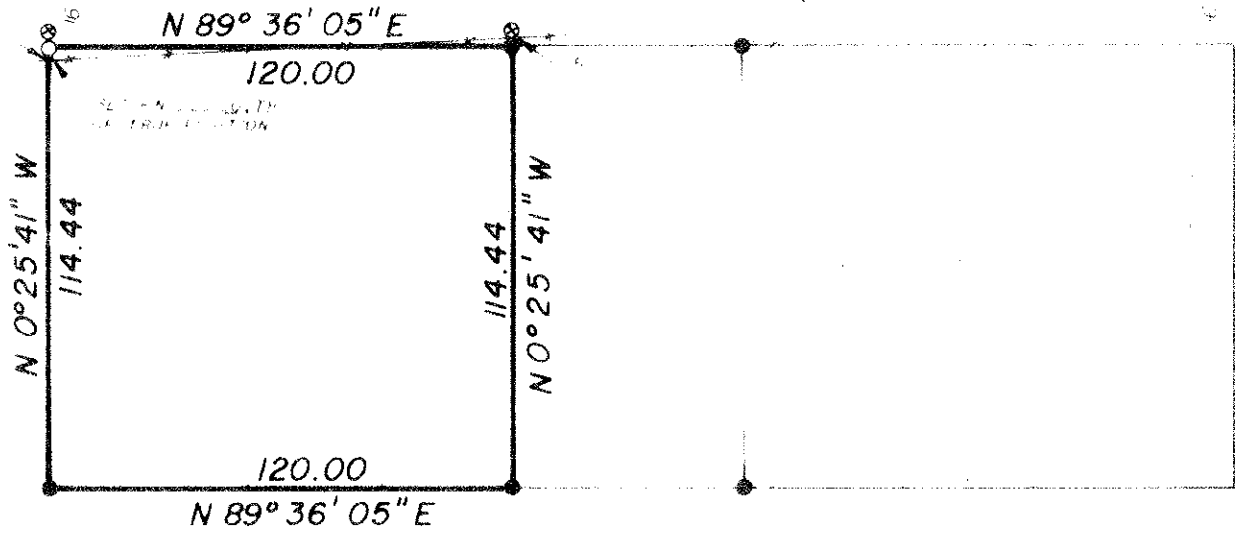
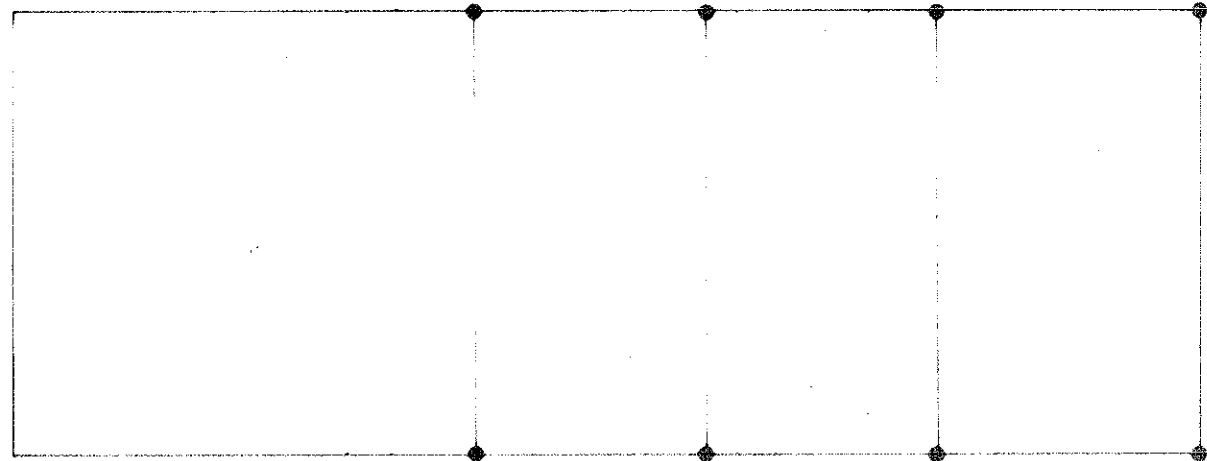

BENTON AVE. N 89° 36' 05" E 388.00

ALDER ST. N 0° 25' 41" W 324.88

WALNUT ST.

BASIS OF BEARING

SURVEY NO. 10-76

REFERENCE MATERIAL

1922 REMONUMENTATION OF LA GRANDE
 SURVEY NO. 101-73
 SURVEY NO. 103-73
 SURVEY NO. 10-76
 SURVEY NO. 82-79

LEGEND

- FOUND MONUMENT OF RECORD
- SET 5/8" x 5" IRON PIN WITH FLASHEE CAP MARKED BGA SURVEY MARKER
- ⊗ PULLED PIN SET ERRONEOUSLY BY SURVEY NO. 10-76 (SEE NOTE)
- EXISTING FENCELINE

NOTE:
 ERRONEOUS PINS SET IN SURVEY NO. 10-76 DUE TO APPLYING PROPORTION TO THE ORIGINAL PLATTED DISTANCE RATHER THAN TO McLAIN'S 1922 REMONUMENTATION OF LA GRANDE

REGISTERED
 PROFESSIONAL
 LAND SURVEYOR

OREGON
 JULY 14, 1972
 GREGORY T. BLACKMAN
 991

AMENDED PLAT OF SURVEY NUMBER 10-76

BAGETT, GRIFFITH & ASSOCIATES	
La Grande, Oregon	
Map of Survey	
LOTS 9, 10, and 11	
BLOCK 44	
RIVERSIDE ADDITION	
LA GRANDE	
CLATSOP COUNTY, OREGON	
SURVEYED FOR	DAVID LESTER
SURVEYED BY	GTB 11/79