

**BASIS OF BEARING**

POLARIS OBSERVATION AT  
EASTERN ELONGATION  
OCTOBER 25, 1979

**MEAN MAGNETIC  
DECLINATION**

N 19° E

**REFERENCE MATERIALS**

GLO NOTES & PLAT FOR THE  
FIRST STANDARD PARALLEL &  
T 55 R 35 & 36 E

FIELD BOOKS 1-3 FOR GRANDE  
RONDE CADASTRAL SURVEY

**U. S. FOREST SERVICE LANDS**

SECTION 29 : ALL

SECTION 32 : THE N 1/2 OF THE NW 1/4,  
THE SE 1/4 OF THE NW 1/4,  
THE NE 1/4 AND THE NE 1/4  
OF THE SE 1/4.

REFER TO THE FOLLOWING U.S.F.S. FORMS R6-7100-57  
FOR INDEX FILE NUMBERS : R-3, R-5, R-7, R-9, T-5, U-5,  
V-3, V-5, V-7, W-5, W-6, X-5, X-6, X-7, X-8, X-9, Y-8, Y-9  
AND Z-7, T55, R36E. THESE HAVE BEEN MADE AND FILED  
WITH THE UNION COUNTY SURVEYOR IN LA GRANDE, OREGON.

**LEGEND**

- SET MONUMENT AS DESCRIBED ON ATTACHED U.S.F.S. FORM R6-7100-57 FROM ORIGINAL CORNER EVIDENCE
- SET MONUMENT AS DESCRIBED ON ATTACHED U.S.F.S. FORM R6-7100-57 BASED ON SURVEY
- FOUND EXISTING MONUMENT STAMPED AS SHOWN
- ( ) RECORD DATA
- [ ] METRIC DISTANCES
- POSTED U.S.F.S. BOUNDARY LINE
- 20 SECTION NUMBER

I, HOWARD L. PERRY, a registered land surveyor in the state of Oregon, hereby certify that this plat and the notes hereon, or attached, are a correct representation of a survey performed during Sept. - Nov., 1979 for the U.S. Forest Service, in accordance with the statutes of State of Oregon and with the articles of my contract.

*Howard L. Perry*  
Howard L. Perry  
Registered Land Surveyor  
Oregon License 1294

REGISTERED  
PROFESSIONAL  
LAND SURVEYOR  
*Howard L. Perry*  
OREGON  
SEPTEMBER 23, 1977  
HOWARD L. PERRY  
1294

SECTIONS 19, 20, 29, 30, 31 & 32  
T55, R 36 E, W.M.

FOR: U.S.F.S. WALLOWA WHITMAN NATIONAL FOREST

SCALE  
1" = 1000'

DATE  
1979

**Anderson  
Perry  
& Associates, Inc.**  
engineering • surveying • materials testing  
LA GRANDE & ENTERPRISE, OREGON

SHEET NO  
1/1

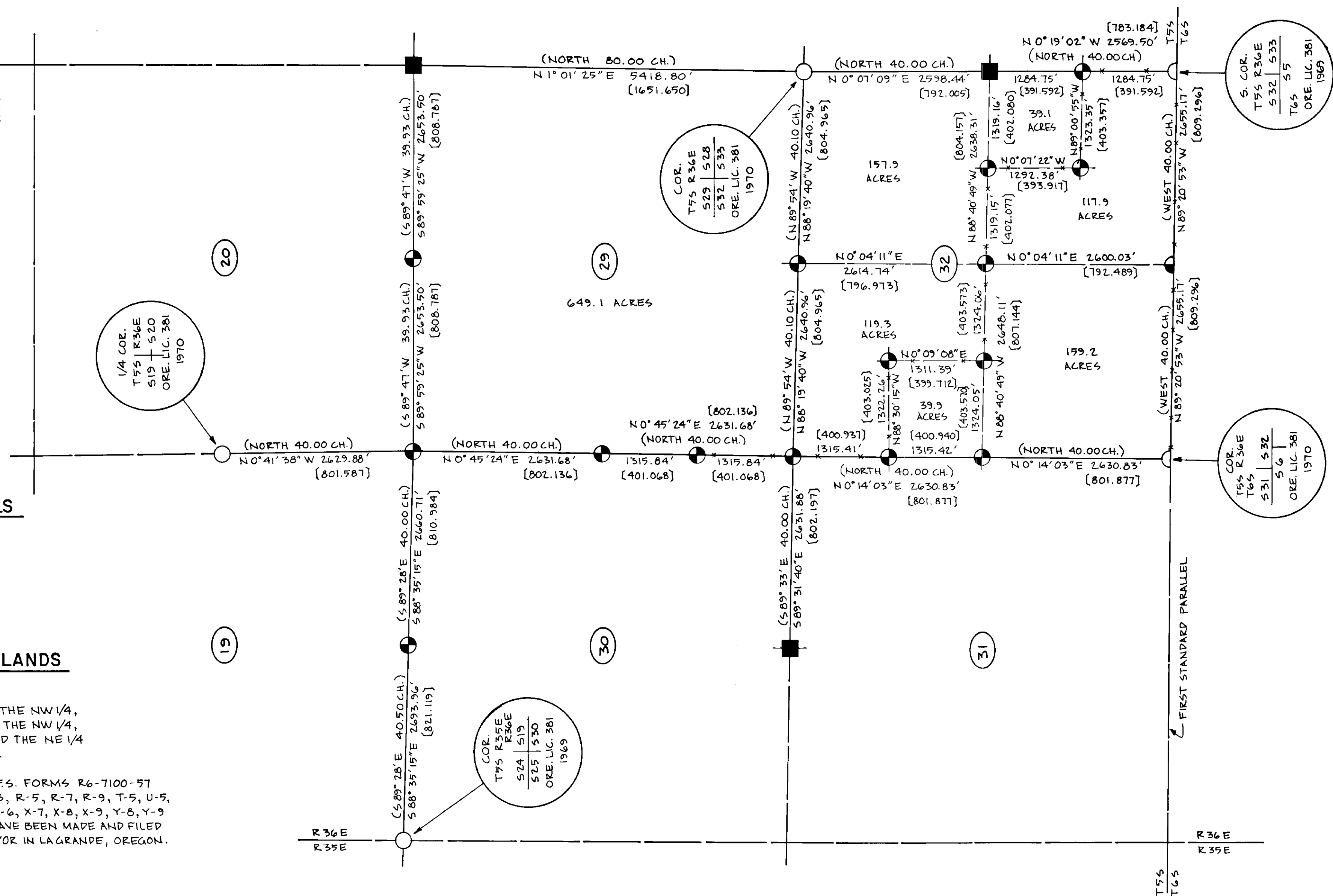

89-79