

SCALE: 1" = 200'

FND. 5/8" PIN 0.33' NORTH AND 4.90' EAST OF TRUE POSITION

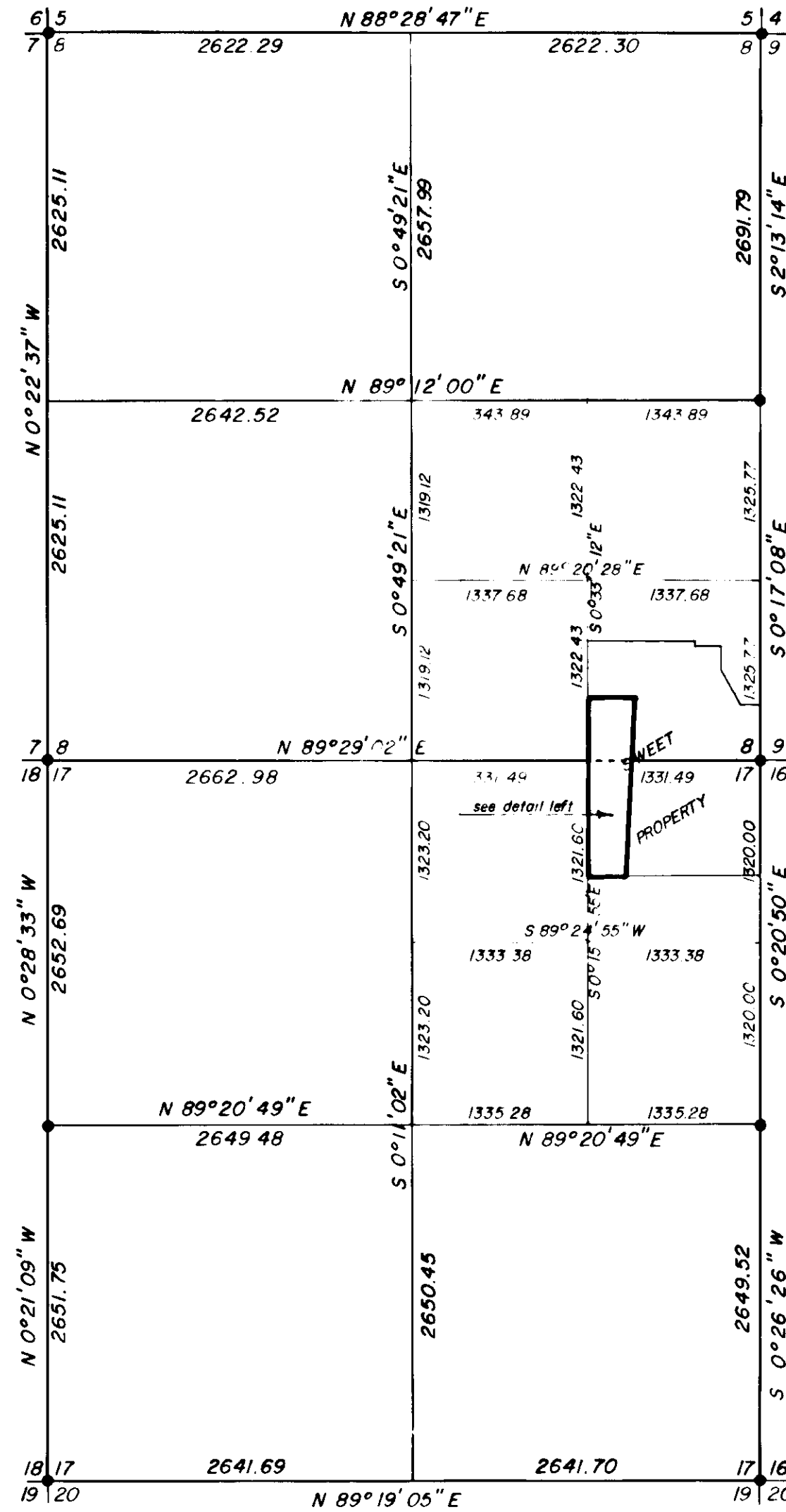

SCALE: 1" = 1000'



**BASIS OF BEARING**

FORWARD BEARING AS PUBLISHED BY U.S.C. & G.S. FROM Δ COLLEGE TO Δ VALLEY

**REFERENCE MATERIAL**

- SURVEY NO. 71.73
- SURVEY NO. 9.75
- SURVEY NO. 58.77
- SURVEY NO. 73.78
- SURVEY NO. 148.78
- SURVEY NO. 63.79

**LEGEND**

- FOUND MONUMENT OF RECORD
- SET 5/8" x 30" IRON PIN WITH PLASTIC CAP MARKED BGA SURVEY MARKER
- EXISTING FENCELINE
- ⊗ SET 60d SPIKE IN ROOT CROWN

REGISTERED  
PROFESSIONAL  
LAND SURVEYOR

OREGON  
GREGORY T. BLACKMAN  
991

NOTE: SEE REVISED SURVEY # 3-82 (2-17-82 G. LANGLITS, DEPUTY)

**BAGETT, GRIFFITH & ASSOCIATES**  
La Grande, Oregon

Parcel in the SE 1/4 of the SE 1/4 of SECTION 8, AND IN THE NW 1/4 of the NW 1/4 of SECTION 17, T2 S, R 38 E, W.M. MT. GLENN  
UNION COUNTY, OREGON

|              |               |       |
|--------------|---------------|-------|
| SURVEYED FOR | MARK SWEET    |       |
| SURVEYED BY  | GTB           | 10/79 |
| Scale: GIVEN | Drawn by: RGR | 10/79 |

87-79