

RD CONSTRUCTION
 RT 3 BOX 3429
 LA GRANDE, OREGON
 Riverside Addition
 to
 La Grande, Oregon

Date Oct. 19, 1979

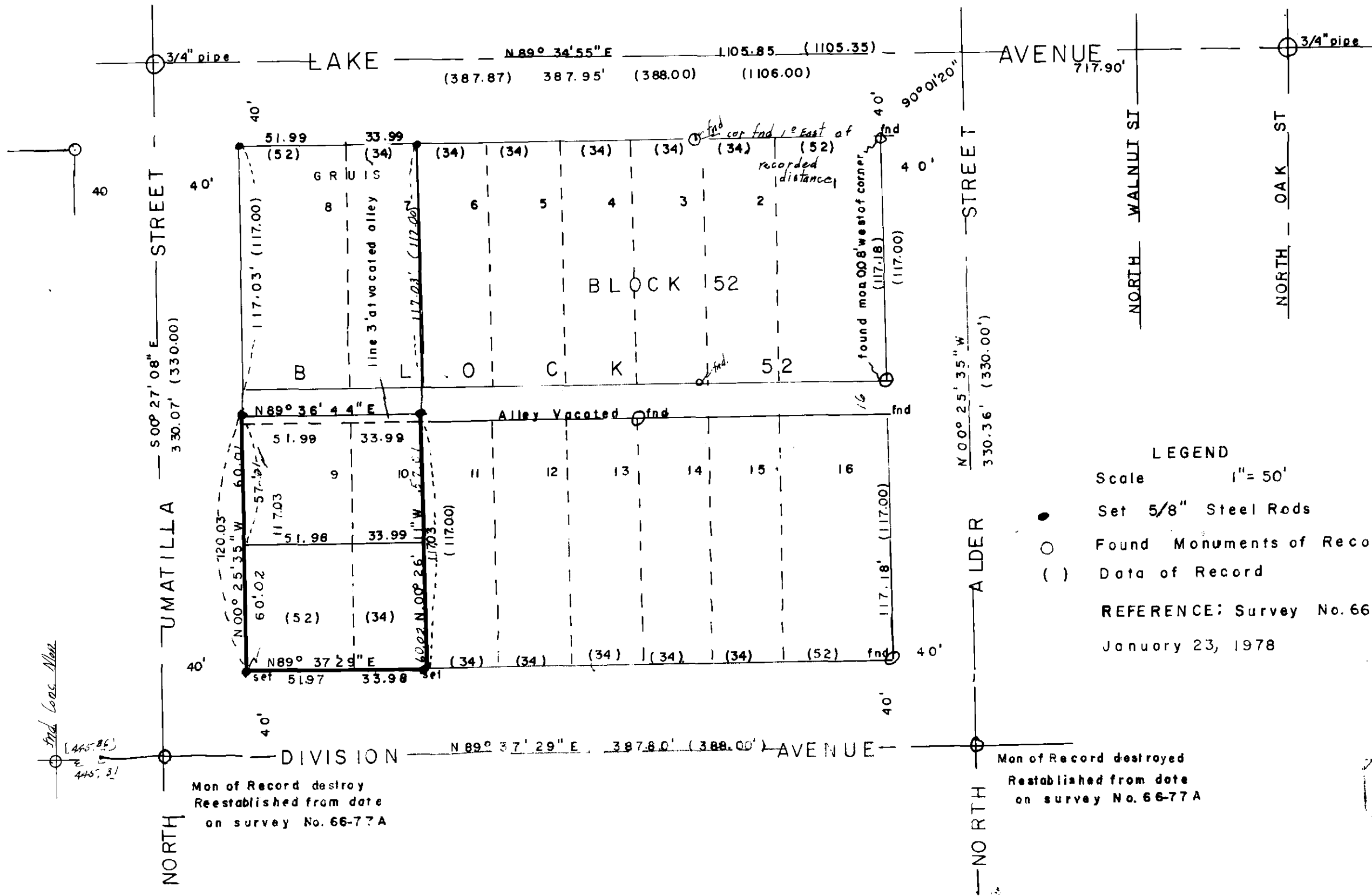

BASES OF BEARINGS
 Based on survey 66-77A

LEGEND
 Scale 1" = 50'
 ● Set 5/8" Steel Rods
 ○ Found Monuments of Record
 () Data of Record
 REFERENCE: Survey No. 66-77A
 January 23, 1978

James W. Volz
 OREGON
 MAY 6, 1979
 JAMES G. VOLZ

Mon of Record destroy
 Reestablished from date
 on survey No. 66-77A

Mon of Record destroyed
 Reestablished from date
 on survey No. 66-77A